Digitized by the Internet Archive
in 2014

https://archive.org/details/annualreportofto00rock_0

ALLEN COUNTY PUBLIC LIBRARY
3 1833 01861 7735

GC
974.402
R59AR,
1932

FIFTY-NINTH

ANNUAL REPORT

OF THE

TOWN OFFICERS

OF THE

Town of Rockland

FOR THE YEAR ENDING DECEMBER 31

1932

THE ROCKLAND INDEPENDENT
PRINTERS
ROCKLAND, MASS.

FIFTY-NINTH

ANNUAL REPORT

OF THE

TOWN OFFICERS

OF THE

Town of Rockland

FOR THE YEAR ENDING DECEMBER 31

1932

THE ROCKLAND INDEPENDENT
PRINTERS
ROCKLAND, MASS.

Officers of the Town of Rockland
1932

Town Clerk (elected annually)

RALPH L. BELCHER

Town Treasurer (elected annually)

CHARLES J. HIGGINS

Tax Collector (elected annually)

JAMES A. DONOVAN

Selectmen, Board of Public Welfare and Fence Viewers
(elected annually)

HARRY S. TORREY
ARCHIE F. MINNIS JOHN J. BOWLER

Bureau of Old Age Assistance
(appointed by the Board of Public Welfare)

HARRY S. TORREY
ARCHIE F. MINNIS JOHN J. BOWLER

Assessors
(one elected annually for three years)

JOSEPH B. ESTES	Term expires 1935
NORMAN J. BEALS	Term expires 1934
ANDREW SHANAHAN	Term expires 1933

School Committee
(one elected annually for three years)

MARGUERITA M. BRODERICK	Term expires 1935
JOHN A. DUNN	Term expires 1934
HELEN M. HAYDEN	Term expires 1933

Superintendent of Schools
(appointed by the School Committee)

R. STEWART ESTEN

Park Commissioners
(one elected annually for three years)

DANIEL H. BURKE	Term expires 1935
CHARLES T. WALLS	Term expires 1934
PATRICK MAHONEY	Term expires 1933

Water Commissioners
(one elected annually for three years)

SAMUEL W. BAKER	Term expires 1935
EVERETT S. DAMON	Term expires 1934
JOHN J. McCARTHY	Term expires 1933

Trustees of the Memorial Library
(two elected annually for three years)

EMILY CRAWFORD	Term expires 1935
ANNIE McILVENE	Term expires 1935
EMMA W. GLEASON	Term expires 1934
FRANCIS J. GEOGAN	Term expires 1934
JOHN B. FITZGERALD	Term expires 1933
JOHN W. RICE	Term expires 1933

Appointed to fill vacancy. Death of Sarah J. Spence

Chief of Police (appointed by the Selectmen)

GEORGE J. POPP

Election Officers (appointed by the Selectmen)

Precinct 1	Precinct 2
Wardens	
WILLIAM J. FLYNN	JOHN A. WINSLOW
Deputy Wardens	
ROBERT PARKER	NORMAN WHITING
Clerks	
IRVING E. EMERY	FRED RYAN
Deputy Clerks	
RICHARD W. POOLE	DENNIS L. O'CONNOR

Inspectors

JOHN R. PARKER
MATTHEW F. O'GRADY
DANA S. COLLINS
ANDREW J. O'CONNOR

Deputy Inspectors

BURTON O. ESTES
TIMOTHY J. WHITE
ANNIE GARRITY
HELENA W. HUNT
HAROLD C. POOLE
J. LOCKE LANNIN
OLIVE C. WHEELER
MARY E. LYNCH

Sealer of Weights and Measures (appointed by the Selectmen)

HAROLD J. INKLEY

Measurer of Wood and Bark (appointed by the Selectmen)

GILES W. HOWLAND

Weighers of Hay and Coal—Also Public Weighers (appointed by the Selectmen)

RALPH KEENE
ELIZABETH DONOVAN
AMELIA PETRELL
DOMINICK PETRELL
PERCY JACOBS
WILLIAM GAMMON
JOHN PETRELL
THOMAS GAMMON

Agent for Burial of Indigent Soldiers and Care of Soldiers' Graves (appointed by the Selectmen)

LOUIS B. GILBRIDE

Registrars of Voters (appointed by the Selectmen)

THOMAS MORRISSEY — Term expires 1935
JOHN D. CARNEY — Term expires 1934
OLIVE CRAWFORD — Term expires 1933

Inspector of Animals and Stables (appointed by the Selectmen

WILLIAM H. FRIARY

Supt. of Water Works (appointed by Water Commissioners)

WILLIAM L. GAMMON

Town Physicians for Poor and Soldiers' Relief

(appointed by the Selectmen)

GILMAN OSGOOD FREDERICK H. COREY

JOSEPH H. DUNN

Milk Inspectors

BOARD OF HEALTH

Inspector of Plumbing (appointed by Board of Health

ETHELBERT S. KEENE

Moderator

JAMES H. HUNT

Supt. of Gypsy Moth (appointed by the Selectmen)

FRANK H. SHAW

Sewerage Commissioners

(one elected annually for three years)

GILES W. HOWLAND	Term expires 1933
FREDERIC HALL	Term expires 1933
CHARLES M. HINES	Term expires 1934

To fill vacancy. Death of Henry T. Fantom

Board of Health

(one elected annually for three years)

JOSEPH FRAME, M. D.	Term expires 1935
JOSEPH H. DUNN, M. D.	Term expires 1934
MICHAEL J. FITZGIBBONS	Term expires 1933

Auditors
(elected annually)

HAROLD C. SMITH LEO M. DOWNEY
ELMER C. ASKLUND

Tree Warden
(elected annually)

TIMOTHY TWOOMEY

Highway Surveyor
(elected annually)

RODERICK MacKENZIE

Constables (elected annually)

CORNELIUS J. McHUGH JOHN J. MURPHY
GEORGE J. POPP ROBERT J. DRAKE
ADOLPH L. W. JOHNSON

Finance Committee
(appointed by the Moderator)

JAMES F. SHANAHAN	Term expires 1933
C. KENT LANE	Term expires 1933
ARTHUR H. MARKS	Term expires 1933
M. AGNES KELLIHER	Term expires 1933
MRS. MARY A. COSTELLO	Term expires 1933
JESSE B. MacCONNEY	Term expires 1934
RICHARD FITZGERALD	Term expires 1934
WILLIAM E. WADE	Term expires 1934
STANLEY A. FEENER	Term expires 1934
GEORGE GALLAGHER	Term expires 1934
CHARLES E. ORR	Term expires 1935
ABRAHAM LELYVELD	Term expires 1935
FRED M. RYAN	Term expires 1935
J. EDWARD KANE	Term expires 1935
WILLIAM A. LOUD	Term expires 1935

Report of the Town Clerk

MARRIAGES REGISTERED IN ROCKLAND DURING THE YEAR 1932

January 1. C. Wilmot Studley of Rockland and E. Louise Berry of North Abington.

January 1. Joseph D. Moseley, Jr. of Rockland and Mary M. Gillis of Brockton.

January 9. Harold V. Hobart of Avon and Eva L. Bennett of Rockland

January 9. Charlie E. Mank and Hattie E. Verge both of Rockland

February 1. Edward B. Bailey of Scituate and Jeanette C. Poole of Rockland.

February 6. Raymond J. Cahoon of Braintree and Dorothy C .Donovan of Rockland.

February 9. Arthur W. Casey of Rockland and Laura T. Lund of North Easton.

February 15. Francis J. Sullivan and Mary L. Allen both of Brockton.

February 21. Willard Wood and Alice Freeman both of Rockland.

February 23. Malcolm C. Goodwin of Rockland and Barbara W. Pratt of Marshfield.

February 24. Ralph A. MacKinnon of Boston and Lucile LaMay of Rockland.

March 5. Albert Bovie and Gladys Walsh both of Rockland.

March 21. Harry E. Jacobson of Weymouth and Marjorie A. Noland of Rockland.

March 27. Walter L. Meserve of North Abington and Doris E. Hobart of Rockland.

March 31. Richard Roberts and Sadie Jessie Ritter both of Weymouth.

April 2. Charles G. Peterson of Somerville and Dorothy Chase of Rockland.

April 10. Charles Lascola and Jennie Grillo both of Rockland.

April 10. John E. Gaudette of Rockland and Corrilla Stewart of Hanover.

April 27. Joseph H. Butler of Rockland and Alice Hankins of Boston.

May 2. Albert L. Muti and Amelia A. Poole both of Rockland.

May 14. J. Lester Pratt and Caroline E. Coit both of Rockland.

May 29. Frank P. Machado of Rockland and Alice I. Jeffers of Winchester.

June 11. Harold J. Mahoney of North Abington and Eleanor A. Geloran of Rockland.

June 11. Wilmot C. Pratt of Rockland and Hildreth L. King of West Bridgewater.

June 14. Alvin A. Marks of Rockland and Hilda Hagman of Duxbury.

June 15. Chester W. Ham of Fall River and Doris L. Moseley of Rockland.

June 18. Cecil F. Cameron of Braintree and Edith M. Davis of West Hingham.

June 19. Sidney J. Gosselin of West Quincy and Edith B. Fitzpatrick of Rockland.

June 20. Ralph Boccaccini and Maybell L. Warren both of Rockland.

June 22. Theodore Wilmot of Whitman and Nellie McCarron of Somersworth N. H.

June 25. Walter M. Burke of Rockland and Marion R. Graham of Roxbury.

June 26. Merl Cloyd Street of Somerville and Eleanor M. Morton of Rockland.

June 29. Walter E. McCue of Pembroke and Olive M. Avery of Old Town, Maine.

July 2. Orvilla J. Schutt and Mabelle E. Doherty both of Rockland.

July 4. Edward J. Driscoll of North Abington and Katherine A. Bailey of Rockland.

July 6. Francis L. Briggs of Abington and Josephine L. Hamilton of Rockland.

July 13. Joseph Keefe and Florence Sears both of Brockton.

July 30. Edward J. Phelps of Rockland and Katherine D. Swett of Brookline.

July 31. Michael A. Luciano of Rockland and Louise M. Gatto of Weymouth.

August 13. Joseph E. Benoit and Lillian Gardner both of Rockland.

August 17. John F. Close of Rockland and Elsie A. Gorham of Hanson.

August 20. Paul M. Burke of Rockland and Mary F. Tierney of Brighton.

August 27. Edward G. Dolby and Elsie M. DeSimone both of Rockland.

August 29. Walter J. Holman and Rose L. Pascal both of Rockland.

September 4. George F. LaCombe of Rockland and Anna Wall of Brockton.

September 17. Charles E. Baker of Rockland and Loretta F. LaPointe of Hanson.

September 25. Arthur M. Marrow of Brockton and Alfrieda C. Mix of Rockland.

September 25. Carlton H. O'Donnell of Rockland and Cecile M. Belanger of Abington.

September 29. John J. Murphy of Dorchester and Eleanor M. Shea of Rockland.

October 1. Thomas Desbiens of Hanson and Ethel A. Owen of Rockland.

October 1. William A. Luddy of East Bridgewater and Agnes J. Morrissey of Rockland.

October 1. Patrick H. Mahoney and Grace A. Hickey both of Rockland.

October 1. William C. Whiting Jr. of West Hanover and Velma F. Everson of Rockland.

October 7. Robert W. Morehouse of Rockland and Marion D. Chamberlain of Weymouth.

October 9. Frank E. Columbo of Boston and Yolanda M. DeFabio of Norwell.

October 12. Clarence W. Piper of Rockland and Ethel Henderson of Norwell.

October 30. Donald A. Gillis and Mary Rankin both of Rockland.

October 30. Mark M. McCarthy of Rockland and Alice W. Smith of South Hanson.

October 31. John A. Bowles of Rockland and Mary C. Murphy of Hanover.

November 4. Lawrence T. Wright and Josephine M. Mahoney both of Rockland

November 5. Paul S. McCarthy and Mary M. Greenan both of Rockland.

November 6. Harry G. Flasher of Gloucester and Anne S. Winer of Rockland.

November 6. Basil A. Murray and Mary L. Tompkins both of Rockland.

November 9. Frederick W. Slinger of Rockland and Grace A. Torrey of North Abington.

November 13. Harold F. Dill of Rockland and Mary R. Geyer of North Hanover.

November 22. Melvin Beach of Bridgewater and Marguerite H. Abbott of Rockland.

November 24. Charles F. Boudreau of Rockland and Dorothy M. Withers of North Abington.

December 11. William R. Parker of Rockland and Kathryn I. Greene of North Abington.

December 19. Frederick W Beals Jr. and Agnelina Diliddo both of Rockland.

December 24. Orin H. Cunningham of Rockland and Grace E. Douglas of North Abington.

December 24. Ernest E. Hill of Cohasset and Annie E. Myra of Rockland.

December 24. Emery S. Loud of Rockland and Gertrude A. Johnson of Abington.

December. 25 William H. Swift of South Weymouth and Gladys F. Whitman of Rockland.

December 28. William F. Minihan of West Roxbury and Margaret J. Hayes of Rockland.

December 28. Marshall H. Ellis and Madeline F. Washburn both of Pembroke.

December 31. Joseph Braga of Taunton and Mildred M. Hickey of Rockland.

December 31. Ralph E. Ellery of Rockland and Mildred E. Ames of North Hanover.

December 31. Toiva M. Jarvinin and Dorothy Corcoran both of Rockland.

BIRTHS REGISTERED IN THE TOWN OF ROCKLAND FOR THE YEAR 1932

Date of Birth	Name	Name of Parents and Maiden Name of Mother	Birthplace of Parents	
Omitted (1926)				
Sept. 9	Vernon Eugene Tibbetts	Robert E. and Vera E. Brown	Monson, Me.	Abington
Nov. 19	Grace Agnes Crane	George and Bessie Campbell	Rockland	Rockland
Omitted (1930-				
Jan. 29	Barbara Louise Dunham	William F. and Mary Marchelletta	Quincy	Brighton
Omitted (1931)				
Jan. 4	Betty Ann Magoun	Elliot F. and Isabelle Paulding	Marshfield	Marshfield
Jan. 10	Lois Alma Petrell	Arthur P. and Alma G. Stetson	Braintree	Whitman
Jan. 23	Elmer Denning Potter, Jr.	Elmer D. and Joan Kantz	Topsham, Me.	Hoboken, N. J.
1932				
Jan. 1	John Roane Buckley	Thomas H. and Helen L. Moriarty	Abington	Chicago, Ill.
Jan. 5	Pearl Jacqueline Corliss	Levi J. and Effie Duffet	Rockland	Newfoundland
Jan. 8	Arthur Richard Gilmartin	Peter E. and Hilda H. Chase	Boston	Rockland
Jan. 13	Lucille Velma Hill	William and Geraldine Davenport	St. Louis, Mo.	Dorchester
Jan. 18	Joan Mildred Beauregard	Fletcher and Grace Durant	Charlestown	Weymouth
Jan. 19	Ruth Anne Barry	Arthur P. and Myrtle M. Brawn	Rockland	Rockland
Jan. 21	Barbara Rose Donovan	D. Leo and S. Josephine Owens	No. Abington	Somerville
Jan. 22	Robert Benjamin Damon	George and Evelyn Crocker	Scituate	Norwell
Jan. 24	Clifford Alton Paulding, 3rd	Clifford A., Jr. and Aurelie Joubert	Rockland	Whitman
Jan. 26	Marilyn May Peabody	John L. and Rita Cannon	Springvale, Me.	Brockton
Jan. 27	Alonzo Phillas Fortin, Jr.	Alonzo P. and Agnes M. Reed	Middleboro	Milford
Jan. 31	Martha Kathryn McDonald	James and Selma Simmons	Boston	Rockland

BIRTHS REGISTERED IN THE TOWN OF ROCKLAND FOR THE YEAR 1932

Date of Birth	Name	Name of Parents and Maiden Name of Mother	Birthplace of Parents	
Feb. 11	Evelyn Dolores Ford	Walter I. and Mary J. Hood	Pembroke	Trescott, Me.
Feb. 15	Helen Louise Osgood	Russell and Esther Hinckley	Rockland	West Hanover
Feb. 16	Edward Charles McSweeney	Charles M. and Lottie I. Churchill	Rockland	Whitman
Feb. 17	Robert Francis McVein	Ralph and Vera J. Ledwell	Boston	Rockland
Feb. 20	Ronald Gilman Paulding	Ralph S. and Evelyn M. Coombs	Hanover	Rockland
Feb. 21	Deborah Mae Westhaver	Harold O. and Dorothy Weatherbee	Chelsea	Rockland
Feb. 21	Mary Chenevert	Daniel and Marguerite Carney	Brockton	Rockland
Feb. 22	Robert Edward MacKinnon	Harry W. and Katherine F. Chandler	Rockland	Rockland
Feb. 25	Annie Estelle Mank	Charles and Hattie E. Geary	Washington, Me.	Vinal Haven, Me.
Feb. 28	William Andrew Duhaine, Jr.	William and Phyllis Belcher	Hamilton, R. I.	Holbrook
Mar. 2	Joyce Evelyn Conant	Gordon F. and Mary E. Fitzgerald	Nashua, N. H.	Rockland
Mar. 4	Joan Cifelli	Salvatore and Virgina Jasper	Italy	Italy
Mar. 5	John Litchfield Davis	Stanley W. and Winifred Lamb	Brockton	Rockland
Mar. 5	Joan Hutcheon Davis	Stanley W. and Winifred Lamb	Brockton	Rockland
Mar. 13	George William Lonergan	George W. and Mabel J. Joubert	Rockland	Whitman
Mar. 13	Arthur Linwood Stetson	Harry S. and Lottie W. Torrey	Hanson	Rockland
Mar. 15	Sally Wilcox	Arthur P. and Meredith Perry	Saranac Lake, N. Y.	Rockland
Mar. 16	Barbara Letitia Kiley	Charles R. and Ethel Van Derstreet	Randolph	Brockton
Mar. 17	Alan Whitman Wyatt	Earl W. and Blanche E. Whitman	E. Bridgewater	Abington
Mar. 17	Eugene Wilson Wyatt	Earl W. and Blanche E. Whitman	E. Bridgewater	Abington
Mar. 24	Richard Lee Taylor	Russell E. and Edna M. Gay	Clemensville, N. S.	Brockton
Mar. 24	Charles Elmer Asklund	Charles E. and Agnes J. Lane	Quincy	Rockland

BIRTHS REGISTERED IN THE TOWN OF ROCKLAND FOR THE YEAR 1932

Date of Birth	Name	Name of Parents and Maiden Name of Mother	Birthplace of Parents	
Mar. 27	Elizabeth Ann Richardson	Lawrence S. and Justine C. Morgan	Norwell	Whitman
Mar. 28	Ermance Corine Hussey	William P. and Kate Dolliver	Somerville	Everett
Mar. 29	Robert Anthony Cifello	Frank and Dorothy M. Campbell	Rockland	No. Hanover
Apr. 3	Ruth Marie Estabrook	Warren W. and Edith I. Turner	New Brunswick	New Brunswick
Apr. 4	John Francis Dunn	John A. and Mary G. Wheeler	Rockland	No. Brookfield
Apr. 5	Robert Edward Gallagher	James B. and Katherine Keough	Rockland	Brockton
Apr. 7	Richard Francis Newhall	Otis A. and Elizabeth A. Kildellry	Lynn	Cambridge
Apr. 15	Owen George Marley	William J. and Marie W. Curley	Somerville	Rockland
Apr. 20	Robert William Banden	Chester W. and Myrtle S. McKay	Brockton	Nova Scotia
Apr. 25	Richard Allen Barnes	Aubrey L. and Marjorie G. Poole	Weymouth	Rockland
Apr. 26	George Lendall Umbrianna	George J .and Agnes E. Maino	Rockland	Georgetown
Apr. 26	(Died Unnamed) Allen	Daniel and Amy Litchfield	Rockport	Wakefield
Apr. 26	(Died Unnamed) Allen	Daniel and Amy Litchfield	Rockport	Wakefield
Apr. 27	Catherine Ellen Silvia	Cyril L. and Bertha A. Flynn	Boston	Rockland
Apr. 27	Helen Alta Skillings	George and Mildred Lennell	Cape Elizabeth, Me.	Windham, Me.
Apr. 28	Miriam Estelle Hammond	John F. and Lois H. Llewellyn	Wareham	Rockland
May 1	Donald Angus Gillis	John W. and Jessie M. McLennen	Canada	Canada
May 3	David Cyril Paul	Cyril G. and Estella Curren	Michigan	Belview, Ontario
May 4	Dorothy Jeanette Maloney	Thomas B. and Leuella D. Collyer	Pawtucket, R. I.	Hingham
May 6	Stillborn			
May 6	Joyce Madeline Nieforth	Seymour D. and Ada B. E. Slade	Seaforth, N. S.	Halifax, N. S.
May 13	Roy Alan Lincoln	Harold I. and Marion West	Rockland	Boston

BIRTHS REGISTERED IN THE TOWN OF ROCKLAND FOR THE YEAR 1932

Date of Birth	Name	Birth	Name of Mother	Birthplace of Parents	
May 15	Minnette Hall	Albert R. and Minnielee E. Hadlock		Rockland	Texas
May 18	Wilfred Joseph Thibeault	Wilfred J. and Gertrude M. White		Marlboro	Marlboro
May 20	Illegitimate				
June 5	Russell Brownell Ford	Russell B. and Catherine F. Martin		Marshfield	Weymouth
June 15	Robert John Keane	Lawrence V. and Beatrice R. Melville		Rockland	Weymouth
June 27	Joan Evelyn Hayden	Leland and Evelyn A. Clapp		No. Abington	E. Weymouth
June 28	Ellen Marie Tower	Eldrew N. and Mary L. Ca[illegible]		Cohasset	Whitman
June 29	Mary Cecelia Dugan	John G. and Gertrude C. Ryan		E. Braintree	Rockland
July 1	Jean Elizabeth Lewis	Leslie R. and Anna R. Gallagher		Rockland	Abington
July 1	Norma Joan Mehtala	Walter W. and Sylvia E. Carlson		Brockton	So. Royalston
July 11	Angelo Umbrianna	John and Elsie Anderson		Rockland	Middleboro
July 14	Isabelle Marie Leslie	Vernon F. and Elizabeth Veaudry		Norwell	Pawtucket, R. I.
July 16	Thomas William Collyer	Charles and Ruth Robinson		Hingham	Tewksbury
Aug. 1	Joan Mary Napolitan	Vincent and Eleanor Georgetti		Italy	Boston
Aug. 9	Mildred VanderPol	Marinus W. and Elizabeth J. Verkade		Holland	Holland
Aug. 10	Muriel Elizabeth Quinlan	James E. and Eva M. Houghton		Nova Scotia	Leominster
Aug. 12	Catherine Walls	Magorisk L. and Elsie V. Ames		Rockland	Rockland
Aug. 15	(Died Unnamed) Cooper	Stuart and Irene Graham		Swampscott	Melrose
Aug. 20	Shirley Dawn Cass	Donald L. and Ella M. Warren		Hingham	No. Abington
Aug. 20	John Ashley Beals	Ashley S. and Ethel E. Aitken		Rockland	Dorchester
Aug. 26	——— Cahoon	Raymond J. and Dorothy C. Donovan		Lewiston, Me.	Roxbury
Sept. 1	Wendell LeRoy Geary	Charles D. and Mabel W. Wentworth		Vinal Haven, Me.	Cambridge

BIRTHS REGISTERED IN THE TOWN OF ROCKLAND FOR THE YEAR 1932

Date of Birth	Name	Name of Parents and Maiden Name of Mother	Birthplace of Parents	
Sept. 4	Walter Patrick Skinner	Henry B. and Mary C. Ryan	Braintree	Rockland
Sept. 6	David Richard Casey	Arthur W. and Laura T. Lund	Rockland	No. Easton
Sept. 7	John Joseph St. Onge	Fred and Mary Coit	Whitman	Hanson
Sept. 7	Christine Rose Angie	Joseph and Josephine R. Amico	Wyndblu, Pa.	Fitchburg
Sept. 8	Harold Wainshilbaum	William and Anna Jacobs	Russia	East Boston
Sept. 8	William Donald Jenness	Martin K. and Gladys M. Anderson	Portsmouth, N. H.	Abington
Sept. 10	Audrey May Beale	Austin and Hilda F. Noren	N. B., Canada	No. Abington
Sept. 11	Parker Henry Richards	Parker E. and Margaret McCarthy	Braintree	Randolph
Sept. 17	Ann McCabe	Walter H. and A. Irene LeBlanc	Westboro	Fall River
Sept. 17	Robert George Wallace	Earl J. and Eleanor Angie	Brockton	Boston
Sept. 21	Ruth Richardson	Earl S. and Marion T. White	Norwell	Duxbury
Sept. 23	Robert Damon Jasper	Lawrence C. and Teresa Sabino	Italy	Italy
Sept. 23	Lillian Dunham	William F. and Mary Marchelletta	Quincy	Brighton
Oct. 10	Fay Sandra Stone	William and Lena Rosenberg	Russia	Boston
Oct. 13	Jane Damon	Walter A. and Emma W. Turner	Norwell	Rockland
Oct. 18	George Henry Crane	George and Elizabeth R. Campbell	Rockland	Rockland
Oct. 21	Norman Ferber	Coleman and Frances Sacks	Russia	Russia
Oct. 23	George Arthur Chapman, Jr.	George A. and Catherine Turcottle	Nova Scotia	Brockton
Oct. 26	Kenneth Edward Taylor	Benjamin E. and Helen L. Blems	E. Weymouth	Rockland
Nov. 1	Jenny Rose Krukiel	John and Rose Giniwicz	Poland	No. Abington
Nov. 2	Stillborn			
Nov. 3	Sumner Maxwell Beal	Sumner M. and Eleanore Perry	Rockland	Rockland

BIRTHS REGISTERED IN THE TOWN OF ROCKLAND FOR THE YEAR 1932

Date of Birth	Name	Name of Parents and Maiden Name of Mother	Birthplace of Parents	
Nov. 4	Rothwell Anthony Marshall	Walter A. and Phoebe McDonald	Providence, R. I.	Hanson
Nov. 5	Mary Helene Gaudette	John and Corilla Stewart	Nova Scotia	P. E. I.
Nov. 6	Robert Sterling Handy	Kenneth V. and Dorothy E. Chute	Pembroke	Rockland
Nov. 6	Katherine Margaret Hackett	William W. and Mary H. Gardner	So. Weymouth	Cambridge
Nov. 7	Jean Marie Doucette	John and Emma White	Reading	Canada
Nov. 22	Stanley Carver Mace	Lyman and Mildred Kramer	Abington	Rockland
Nov. 23	George Alphonsus Gallagher	George A. and Lena T. Hussey	Rockland	Rockland
Nov. 24	George Herbert Libby	William C. and Ruth B. Thomas	Abington	Boston
Nov. 24	Jean Marie Martin	Henry J. and Agnes Emma Kerr	Canada	Milford
Nov. 26	Joan Martin	William F. and Madeline Sweeney	Willimantic, Conn.	Brookline
Nov. 28	Janice M. Ferreira	Milton J. and Eileen M. Noren	Cohasset	Rockland
Dec. 1	Fred Ernest Martin	George F. and Dorothy Olin	Dedham	Portland, Me.
Dec. 3	Anne Flaherty	Harry E. and Frances L. McDonnell	W. Brookfield	Rockland
Dec. 7	William Charles Derochea	Ardello and Evelyn Brown	Danielson, Conn.	No. Abington
Dec. 15	Richard Winslow Beals	Chester W. and Frieda M. Shores	Holbrook	So. Weymouth
Dec. 18	Robert Morton Keith, Jr.	Robert M. and Elizabeth LeGray	Brockton	Rochester, N. H.
Dec. 19	Marion Elizabeth Damon	Owen C. and Hazel G. Lewis	Weymouth	Brockton
Dec. 25	Richard Albert Rickaby	Herbert E. and Frances M. George	Marlborough	Gardiner, Me.
Dec. 26	Robert David Rickaby	Herbert E. and Frances M. George	Marlborough	Gardiner, Me.
Dec. 27	Estelle Joan Von Beidel	Maxwell M. and Stella M. Fluet	Lincroft, N. J.	Plattsburg, N. Y.
Dec. 29	Edward Glinsky	Michael J. and Stella A. Karasiewicz	Poland	Poland
Dec. 31	Janice Helen Stevenson	Harold D. and Helen C. Link	E. Union, Me.	Copake, N. Y.

DEATHS REGISTERED IN THE TOWN OF ROCKLAND FOR THE YEAR 1932

Date	Name	Age Yrs.	Mos.	Ds.	Cause of Death	Birthplace
January 3	Sarah Ellen MacConney	64	3	5	Myocarditis	Reading
January 5	John William Willett Crosby	72	4	23	Cardio -renal disease	Osterville
January 7	M. Elizabeth Capelis	60	8	—	Broncho Pneumonia	Rockland
January 7	Catherine Teresa Hannon	65	2	8	Miliary Tuberculosis	New York, N. Y.
January 7	Nellie Bradbury	67	5	2	Carcinoma of cervix	Quebec, Canada
January 12	Mary Alice Beal	75	11	27	Coronary Thrombosis	Rockland
January 13	John T. O'Conner	55	—	—	Mesenteric Embolus	Weymouth
January 14	Joshua Stetson Gray	91	4	29	Carcinoma of Colon	Rockland
January 22	Elizabeth Frances Hall	81	7	27	Cerebral Hemorrhage	Boston
January 23	William E. Foley	67	8	11	Cerebral Hemorrhage	Rockland
January 28	Effie Estelle Beal	73	1	15	Endocarditis	Rockland
January 30	James Chadbourne	74	11	9	Carcinoma of Prostrate	Canada
February 1	Susan M. Denoyer				Nephritis	Scituate
February 2	Henry Lincoln Torrey	52	2	15	Diabetes	Rockland
February 9	William C. Peterson	72	10	4	Myocarditis - Sudden death	No. Carver
February 15	Catherine O'Meara	55	7	9	Acute Gangrenous Appendicitis	Watertown
February 17	Emily Frances Bartlett Stoddard	72	8	16	Endocarditis	Scituate
February 24	Bettsy Elizabeth Cooper	88	—	26	Cerebral Hemorrhage	Hanover
February 26	Thomas George Swift	61	3	20	Cerebral Hemorrhage	Leiseter, Eng.
February 26	Ruth Isabelle Studley	81	2	30	Myocarditis	Norwell
February 29	Alexander M. Cormier	66	10	—	Myocarditis	Cape Breton, N. S.
March 6	Katherine M. Christie	74	3	—	Myocarditis	West Hanover

DEATHS REGISTERED IN THE TOWN OF ROCKLAND FOR THE YEAR 1932

Date		Name	Age Yrs.	Mos.	Ds.	Cause of Death	Birthplace
March	8	....John T. Kelley	81	6	—	Arterio-sclerosis	Sandwich
March	10	....Katherine Twoomey	43	—	—	Uremia	Ireland
March	12	....Henry Thomas Fantom	71	9	15	Nephritis	Manchester, N. H.
March	14	....Honora E. Parker	72	4	—	Diabetes	Weymouth
March	15	....Thomas Hart	69	3	1	Arterio-sclerosis	Ireland
March	17	....John A. Henderson	60	2	13	Septicemia-Carbuncle	Stockholm, Sweden
March	22	....Elizabeth Mannix	82	—	—	Myocarditis	Ireland
March	26	....Ellen A. Farrell	72	2	28	Gastric Ulcer (ruptured)	Milford
March	29	....Elizabeth Tedeschi	56	8	21	Myocarditis	Italy
April	1	....Emma J. Poole	84	1	16	Arterio-sclerotic Nephritis	Rockland
April	5	....Mary Buiel	47	—	—	Asphyxia by hanging	Poland
April	12	....John F. Studley	78	4	4	Arterio-sclerosis	Rockland
April	13	....Jennie Frances Langford	71	6	11	Myocarditis	Plymouth
April	14	....Paul Grayson Baker	67	10	14	Paralysis Agitans	Rockland
April	17	....Cornelius Cull	66	3	1	Cerebral Hemorrhage	Ireland
April	21	....Bertram Everett Grigg		7	14	Congential Heart Disease	So. Weymouth
April	23	....Edward Michael Smith	66	8	7	Myocarditis	Rockland
April	25	....Evelyn Davis	82	7	26	Carcinoma of Pancreas	Friendship, Me.
April	27	....(Unnamed) Allen			1	Prematurity	Weymouth
April	27	....(Unnamed) Allen		8	hrs.	Prematurity	Weymouth
April	30	....Edward K. Hannigan	46	1	—	Carcinoma of Bladder	Rockland
May	2	....Frank A. S. Morse	80	4	3	Diabetes Mellitus	Skowhegan, Me.

DEATHS REGISTERED IN THE TOWN OF ROCK LAND FOR THE YEAR 1932

Date		Name	Age Yrs.	Mos.	Ds.	Cause of Death	Birthplace
May	5	Margaret F. Sullivan	67	11	—	Mitral Regurgitations	Ayer
May	6	Stillborn					
May	6	Charlotte Chames	2	6	28	Accidental Drowning	Brockton
May	6	David W. McCraith	73	10	15	Endocarditis	Rockland
May	9	John McCraith	83	—	—	Pyelo-nephritis	Rockland
May	16	Catherine A. Hayes	64	10	16	Myocarditis	Abington
May	18	Vivien Ilene Loud	37	—	—	Accidental Drowning	Brewer, Me.
May	18	Louis Phillips	43	1	8	Accidental Drowning	Rockland
May	19	Frederic A. Gammon	36	—	—	Accidental Drowning	Rockland
May	21	Lewis Grason Mann	59	1	7	Carcinoma of Lung	Rockland
June	2	Helen Stadig	26	—	—	Broncho Pneumonia	Unknown
June	12	Samuel Straugham	78	—	—	Carcinoma of Rectum	Virginia
June	12	Harriette D. Lyons	76	9	14	Pernicious Anemia	Fitchburg
June	14	Mary Etta Vinal	73	1	17	Cerebral Hemorrhage	Weymouth
June	20	Emma J. Wheaton	81	9	15	Interstitial Nephritis	Reading
June	27	Anna Josephine Pratt	76	6	15	Septecemia	Rockland
June	27	Minette Catherine Beal	75	—	26	Apoplexy	Rockland
July	2	Alma Wootton	71	1	28	Myocarditis	St. John's N. B.
July	3	Edward Abbott Curtis	51	11	6	Nephritis	Rockland
July	4	Ralph J. Roberts	46	—	—	Carcinoma of Liver	Canada
July	8	Alda Stringer	36	6	11	Brain Tumor (presumably)	Rockland
July	9	George H. Crane	35	4	22	Meningitis	Rockland

DEATHS REGISTERED IN THE TOWN OF ROCKLAND FOR THE YEAR 1932

Date	Name	Age Yrs.	Mos.	Ds.	Cause of Death	Birthplace
July 10	....Aaron E. Troy	11	10	28	Fractured Skull, auto accident..	Rockland
July 17	....Rose Fisher	87	7	12	Ovarian Papillomatous Cyst	Littleton, N. H.
July 23	....Clara A. Ames	66	—	—	Volvulus with intestinal obstruction	Rockland
July 24	....Nancy R. Wright	50	1	—	Angina Pectoris	No. Brookfield
July 26	....Florence E. Beal	63	—	—	Carcinoma of rectum	So. Boston
July 29	....Michael J. Moran	58	2	—	Carcinoma of liver	Rockland
August 2	....Lucius Aldon Burrell	99	3	7	Cerebral hemorrhage	Rockland
August 15	....(Unnamed) Cooper		3 hrs.		Prematurity	Somerville
August 21	....John J. Roche	54	—	—	Coronary Occlusion	Rockland
August 24	....Amy Frances Torrey	70	9	13	Cerebral Hemorrhage	Abington
August 30	....William C. Heyer	89	4	6	Cerebral Hemorrhage	Germany
September 1	....Walter J. Holman	57	—	24	Chronic Paranchymatous Nephritis	Charlestown
September 4	....Mabel W. Poole	44	4	11	Cerebral Hemorrhage	Hingham
September 5	....Susan W. Stetson	69	6	4	Cerebral Hemorrhage	Rockland
September 8	....Martha Gately McDonald		7	7	Broncho Pneumonia	Rockland
September 16	....Gordon Vaughn	32	5	1	Chronic Endocarditis	Brockton
September 20	....Stillborn					
September 28	....Emily E. Poole	82	3	17	Myocarditis	Cohasset
September 28	....Daniel Collins	72	6	29	Accidental Asphyxia	Galway, N. Y.
October 2	....Ida S. Pearson	85	10	7	Chronic Endocarditis	Sweden

DEATHS REGISTERED IN THE TOWN OF ROCKLAND FOR THE YEAR 1932

Date		Name	Age Yrs.	Mos.	Ds.	Cause of Death	Birthplace
October	7	John A. Gaffney	60	3	15	Myocarditis, sudden death	Manchester, N. H.
October	8	Carl F. Noren	61	3	21	Paralysis Agitans	Sweden
October	10	Thomas F. Ash	55	8	26	Asphyxia by suspension	Weymouth
October	23	Rosetta Doane	76	2	16	Chronic Endocarditis	Reading
October	23	Fred G. Burrell	54	1	28	Chronic Nephritis	Weymouth
October	26	Josephine R. Descenzo	1	3	16	Gastro-Intestinal Toxemia	Rockland
November	2	Sharlie Ettie Foster	78	6	18	Aterio-sclerosis	Abington
November	2	Stillborn					
November	15	Mary Helen Gaudette			10	Cogenital Heart Disease	Rockland
November	17	Herbert N. Pratt	76	6	23	Chronic Endocarditis	Braintree
November	20	Annie M. McNamara	54	10	4	Fractured Skull	Ireland
November	25	James J. Shea	77	4	—	Multiple Injuries	Rockland
November	28	John F. Owen	75	—	—	Arterio-sclerosis	Danbury, Vt.
December	5	Thomas G. O'Brien	54	4	14	Coronary Occlusion, sudden death	Rockland
December	8	Gowen F. Kendall	75	6	24	Chronic Myocarditis	Old Town, Me.
December	8	Jean Wade	27	2	9	Multiple Injuries, auto accident	Rockland
December	12	George L. Morse	58	1	—	Chronic Arterio-sclerotic Nephritis	Hanover
December	21	Archie P. Whiting	59	1	13	General Paralysis	Rockland
December	24	Sarah H. Gray	78	8	29	Cancer of Stomach	Rockland
December	25	Ann Eliza Baker	82	6	5	Myocarditis	Rockland
December	26	Edith F. Wheeler	74	10	2	Carcinoma of Cecum	Rockland

DEATHS REGISTERED IN THE TOWN OF ROCKLAND FOR THE YEAR 1932

Date	Name	Age Yrs.	Age Mos.	Age Ds.	Cause of Death	Birthplace
December 27	Ruth P. Taylor	34	11	11	Cerebral Hemorrhage	Hingham
December 29	James E. Carnrick	81	10	14	Arterio-sclerosis	Laurens, N. Y.

THE REPORT OF RECORDS FOR YEAR 1932

A meeting was held March 7, 1932, and the following votes were passed and action taken.

Article 1. James H. Hunt was chosen moderator and sworn in.

Article 2. Voted to accept the reports of the various town officers and committees as published in town report.

Article 3. Voted to raise and appropriate the following amounts:

School Department	$110,000.00
State Aid	1,500.00
Soldiers' Relief	6,000.00
Military Aid	100.00
Care of Soldiers' Graves	200.00
Burial of Indigent Soldiers	100.00
Soldiers Memorial Library and Dog Fund	4,000.00
Street Lighting	8,776.00
Highway Surveyor	1,350.00
Tarvia and Road Binder	4,000.00
Highway Repairs	8,000.00
Sidewalks	1,000.00
Cleaning Union Street	1,000.00
Clean-Up Week	150.00
Signs and Guide Boards	100.00
Fire Department	10,300.00
Criminal Cases	100.00
Police Department	8,580.00
Forest Fires	1,000.00
Board of Health	6,000.00
Inspection of Animals and Stables	300.00
Parks	1,850.00
Old Age Assistance	10,000.00

Moth Department	600.00
Tree Warden	800.00
Office Rent	1,000.00
Town Officers	6,400.00
Sealer of Weights and Measures	400.00
Elections	1,500.00
Compensation Insurance	1,500.00
Massachusetts Hospital School	350.00
Industrial School	500.00
Town Reports and Poll Tax Book	1,100.00
Support Outside Poor and Infirmary	35,000.00
Mothers' Aid	6,000.00
Town Notes and Interest	35,000.00
Assessors	2,000.00
Snow Removal	2,000.00
Miscellaneous	3,800.00
Total amount of money raised under the above article	$282,356.00

Article 4. Voted to authorize the Treasurer, with the approval of the Selectmen, to borrow money from time to time in anticipation of the revenue of the financial year beginning January 1, 1932, and to issue a note or notes therefor, payable within one year. Any debt incurred under this vote to be paid from the revenues of said municipal year.

Article 5. Voted to raise and appropriate the sum of $1,000.00 to be spent under the direction of the Selectmen for the part payment of a Visiting Nurse.

Article 6. Voted to appropriate the sum of $29,400.00 to be taken from surplus as it accrues from Water Revenues.

Article 7. Voted to raise and appropriate the sum of $288.00 to be spent under the direction of the Selectmen

for the purpose of renting quarters for the use of the Veterans of the Spanish-American war. (Chapter 122, Acts of 1923)

Article 8. Voted to raise and appropriate the sum of $500.00 to be spent under the direction of the Selectmen for the observance of Memorial Day.

Article 9. Voted to raise and appropriate the sum of $60.00 for the care of the Town Cemetery.

Article 10. Voted to raise and appropriate $810.00 to be spent under the direction of the Selectmen for the purpose of renting quarters for the use of the Rockland Post No. 147 of the American Legion. (Chapter 122, Acts of 1923.)

Article 11. Voted to raise and appropriate the sum of $150.00 for the use of the Plymouth County Trustees for County Aid to Agriculture and to choose Mr. James Mahoney as town director.

Article 12. Voted to raise and appropriate the sum of $3,720.36 for the maintenance of the Plymouth County Hospital.

Article 13. Voted to raise and appropriate the sum of $16,137.88 to be paid into the town treasury on account of overlays in the following departments:— Sidewalks, 23 cents: Board of Health, $1,882.17: Fire Dept., $1,065.52: Old Age Assistance, $48.07: Board of Welfare and Mothers' Aid, $12,497.69: Soldiers' Relief, $644.20.

Article 14. Voted to raise and appropriate the sum of $800.00 for the maintenance of Traffic Beacons and Signals.

Article 15. Voted to raise and appropriate the sum of $1,500.00 for a reserve fund under Section 6, Chapter 40 of the General Laws.

Article 16. Voted to raise and appropriate the sum of $2,500.00 to be spent in conjunction with the State and County to rebuild Union Street from North Avenue to the Weymouth line.

Article 17. Voted to pass over appropriation of ($500.00) for a sidewalk and curb on the southerly side of Stanton Street from the residence of Misses Clancey to Liberty Street or take any other action thereon.

Article 18. Voted to raise and appropriate the sum of $400.00 for a sidewalk and curb on the westerly side of Liberty Street from E. T. Wright Co. factory to Liberty Square.

Article 19. Voted to pass over the appropriating of the sum of $1,000.00 to resurface the sidewalks on the southerly side of Exchange Street from Wall Street to Liberty Street and continuing southerly on Liberty Street a distance of 200 feet to the property of Miss Grace Cushing or take any other action thereon.

Article 20. Voted to pass over the appropriating of a sum of money for the purpose of building a macadam sidewalk, with cement curb, on the westerly side of Wall Street between Exchange and Webster Streets,, or take any other action thereon.

Article 21. Voted to pass over the appropriating of $1,900.00 to be used by the School Committee to pay for the expense of repairing the slate roofs, sky lights, gutters and drains which will need immediate attention.

Article 22. Voted to raise and appropriate the sum of $225.00 to be used by the School Committee to pay for the expense of heating and lighting the McKinley School building and the additional expense for janitor when the

building is used by individuals and associations for educational, recreational and like purposes, under provisions of Chapter 72, Section 71 of the General Laws.

Article 23. Voted to pass over the appropriating of a sum of money to install a street light on Payson Avenue, near the residence of Mrs. Chester L. Estes.

Article 24. Voted to pass over the appropriating of a sum of money to install a street light on Arlington Street near the residence of Edward Holbrook.

Article 25. Voted to pass over the appropriating of a sum of money to install a street light on Crescent Street near the residence of C. Elliot Torrey and Ralph Studley.

Article 26. Voted to raise and appropriate $450.00 for the construction of two catch basins and a drain on Crescent Street. One on the north side between the residences of Mrs. George Woodward and James Studley; one on the south side between the residences of Louise Franks and Charles Lane, and to run a connecting drain to the town drain at the corner of George and Crescent Streets.

Article 27. Voted to raise and appropriate the sum of $2,500.00 to repair West Water Street from Munroe Street to the Abington line.

Article 28. Voted to pass over the appropriating of $950.00 to be used as follows: Three Hundred Fifty Dollars for the survey of buildings in the Town of Rockland subject to taxation to be made under the direction of the Assessors and Six Hundred Dollars for clerk hire in the Assessors office, or take any other action thereon.

Article 29. Voted to pass over report of committee appointed by the town to investigate the matter of an

Assessors map and to discharge committee.

Article 30. Voted to raise and appropriate $250.00 for a catch basin and drain on the east side of Arlington Street from West Water Street to Payson Avenue.

Article 31. Voted to pass over the appropriating of a sum of money to build a sidewalk on the westerly side of Concord Street from the North line of the property of William Cunningham to the south line of property owned by Edward Sargent, or take any other action thereon.

Article 32. Voted to resurface Spruce Street from Salem Street to the North Abington line, and raise and appropriate the sum of $1,900.00 therefor.

Article 33. Voted to pass over the appropriating of $1,700.00 to resurface with concrete and asphalt the center of Union Street from North Avenue to Union Square, or take any other action thereon.

Article 34. Voted to pass over the appropriating of a sum of money for the purchase and installing of a Fire Alarm Box on Centre Avenue near the residence of Frank White, or take any other atcion thereon.

Article 35. Voted to raise and appropriate the sum of $74.45 to reimburse Louis A. Reardon for labor at Memorial Park in August, 1928.

Article 36. Voted to increase the School Committee to five members.

Article 37. Voted to adopt the following by-law: At any special town meeting no appropriation shall be made unless three hundred (300) voters are present at said meeting.

Article 38. Voted to pass over the appropriating of $375.00 to put an asphalt top on sidewalk on easterly side of Albion Street, or take any other action thereon.

Article 39. Voted to pass over the appropriating of $2,500.00 for a sidewalk and curb on the northerly side of North Avenue from the residence of Mr. Muti to the North Abington line, or take any other action thereon.

Article 40. Voted to pass over the appropriating of $500.00 for sidewalk and curb on the northerly side of Webster Street from the residence of Dr. Frame to Wall Street, a distance of about 400 ft., or take any other action thereon.

Article 41. Voted to pass over the appropriating of $15,000.00 to rebuild Beech Street from Summer Street to the Hanson line, a distance of 9670 feet; this to be gravel and tarvia construction, or take any other action thereon.

Article 42. Voted to pass over the appropriating of $1,000.00 to build a sidewalk with a cement curb on the westerly side of Hingham Street starting at Webster Street, or take any other action thereon.

Article 43. Voted to purchase from Socony Vacuum Corporation in consideration of one dollar ($1.00) the following described parcel of land: A certain parcel of land situated westerly of the present Fire Station of the Town of Rockland, which is now located on the westerly side of Union Street in said Rockland.

Under Article 2. Voted that the Highway Surveyor be authorized to put in an expense account of $250.00 for the use of his car.

Voted that the deaths of Joshua Gray, Henry Fantom

and George H. Lapham be remembered in the records.

Voted that the usual fees be paid to the tellers.

Article 44. Annual election of the town was held March 14, 1932, at the Rockland Opera House. The result was as follows:

TOWN CLERK—ONE YEAR

Ralph L. Belcher	1785
Hermon L. Studley	1037
Henry Whitmore	257
Blanks	86

TOWN TREASURER—ONE YEAR

Charles J. Higgins	2395
Blanks	774

TAX COLLECTOR—ONE YEAR

James A. Donovan	2394
Blanks	771

SELECTMEN, BOARD OF PUBLIC WELFARE AND FENCE VIEWERS—ONE YEAR

John J. Bowler	2011
Archie F. Minnis	1951
William F. O'Connor	614
Charles C. Pinson	1184
Harry S. Torrey	1844
Blanks	1891

HIGHWAY SURVEYOR—ONE YEAR

Michael J. Bowen	157
John J. Dwyer	985
Roderick MacKenzie	1934
Blanks	89

ASSESSOR—THREE YEARS

Joseph B. Estes	1804
James F. O'Connor	1162
Blanks	199

AUDITORS—ONE YEAR

C. Elmer Asklund	1763
Leo E. Downey	1891
Harold C. Smith	1808
Blanks	4033

SCHOOL COMMITTEE—THREE YEARS

Marguerita M. Broderick	1586
C. Burleigh Collins	1271
Blanks	308

WATER COMMISSIONER—THREE YEARS

Samuel W. Baker	2280
Blanks	885

BOARD OF HEALTH—THREE YEARS

Joseph Frame	2206
Blanks	959

LIBRARY TRUSTEES—THREE YEARS

Emily F. Crawford	2115
Annie E. McIlvene	1824
Blanks	2391

PARK COMMISSIONERS—THREE YEARS

Daniel H. Burke	2153
Blanks	1012

SEWER COMMISSIONER—THREE YEARS

Henry T. Fantom	1424
Wiliam Lawless	13
James J. Shea	2
Blanks	1726

TREE WARDEN—ONE YEAR

Frank H. Shaw	1411
Timothy Twoomey	1430
Blanks	324

CONSTABLES—ONE YEAR

Samuel J. Cannaway	712
Daniel Chenevert	223
Robert J .Drake	1790
Adolph L. Johnson	1547
Thomas F. Jones	724
Matthew J. Lioy	491
Cornelius J. McHugh	1767
Maurice A. Mullen	1277
John H. Murphy	1687
George J. Popp	1706
Frank I. Shaw	340
Blanks	3561

STATE ELECTION

A meeting was held at the Rockland Opera House TUESDAY, NOVEMBER 8, 1932. Polls opened at 8.00 a. m. and closed at 8.00 p. m. The result was as follows:-

Total number of ballots cast	3673

ELECTORS OF PRESIDENT AND VICE PRESIDENT

Foster and Ford, Communist	3
Hoover and Curtis, Republican	1652
Reynolds and Aiken, Socialist Labor	7
Roosevelt and Garner, Democratic	1887
Thomas and Maurer, Socialist	65
Upshaw and Regan, Prohibition	2
Blanks	57

GOVERNOR

John J. Ballam, Communist	1
Joseph B. Ely, Democratic	1973
Alfred Baker Lewis, Socialist	61
Charles S .Oram, Socialist Labor	9
William Sterling Youngman, Republican	1532
Blanks	97

LIEUTENANT GOVERNOR

Gasper G. Bacon, Republican	1612
Morris I. Becker, Socialist Labor	12
James W. Dawson, Communist	12
Walter S. Hutchins, Socialist	57
John E. Swift, Democratic	1791
Blanks	189

SECRETARY

John F. Buckley, Democratic	1793
Frederic W. Cook, Republican	1597
Albert S. Coolidge, Socialist	61
Max Lerner, Communist	5
Albert L. Waterman, Socialist Labor	9
Blanks	208

TREASURER

Domenico A. DiGirolamo, Socialist Labor	10
Eva Hoffman, Communist	12
Charles F. Hurley, Democratic	1846
Francis Prescott, Republican	1491
Glen Trimble, Socialist	60
Blanks	254

AUDITOR

Jule Babbitt, Communist	6
Daniel T. Blessington, Socialist Labor	17
Alonzo B. Cook, Republican	1489
David A. Eisenberg, Socialist	51
Francis X. Hurley, Democratic	1817
Blanks	293

ATTORNEY GENERAL

John P. Buckley, Democratic	1696
Maria C. Correia, Communist	6
Fred E. Oelcher, Socialist Labor	14
George E. Roewer, Socialist	46
William R. Scharton, Independent	11
Joseph E. Warner, Republican	1646
Blanks	254

CONGRESSMAN—15th District

Thomas H. Buckley, Democratic	1871
Charles L. Gifford, Republican	1528
Jacob Minkin, Socialist	55
Blanks	219

COUNCILLOR—2nd District

Harrison H. Atwood, Independent	97
Joseph B. Grossman, Republican	1510
Leo J. Halloran, Democratic	1650
Blanks	416

SENATOR—Norfolk and Plymouth District

Edward H. Ewing, Democratic	1689
Newland H. Holmes, Republican	1544
Blanks	440

REPRESENTATIVE IN GENERAL COURT
Fourth Plymouth District

William H. McCarthy, Democratic	1927
Archie F. Minnis, Republican	1583
Emil Kellstrand	2
Blanks	161

COUNTY COMMISSIONERS
Plymouth County

Frederic T. Bailey, Republican	1367
Harold D. Bent, Republican	1314
Louis A. Reardon, Democratic	1288
James F. Shanahan, Democratic	1446
Blanks	1931

SHERIFF—Plymouth County

Daniel B. Daly, Democratic	1671
Charles H. Robbins, Republican	1574
Blanks	428

COUNTY TREASURER—Plymouth County

Theodore E. Anderson, Democratic	1483
Avis A. Ewell, Republican	1808
Blanks	382

QUESTION No. 1

Yes	650
No	1134
Blanks	1889

QUESTION No. 2

Yes	961
No	533
Blanks	2179

QUESTION No. 3

Yes	1607
No	226
Blanks	1840

RECOUNT

November 12, 1932

Upon petition of James A. Donovan and others in Precinct One and Thomas V. Mahon and others in Precinct Two, the Board of Registrars met at the Rockland Opera House, Saturday, November 12, 1932, at 8.00 a. m. and recounted the votes, in both precincts, for Representative to the General Court, Fourth Plymouth District. The result was as follows:-

William H. McCarthy, of Rockland, Democrat	1932
Archie F. Minnis, of Rockland, Republican	1581
Emil Kellstrand, of Rockland	3
Blanks	157

John D. Carney,

Thoms Morrissey,

Olive H. Crawford,

Ralph L. Belcher,

Board of Registrars.

FOURTH PLYMOUTH REPRESENTATIVE DISTRICT

The Town Clerks of said district met at the Town Clerk's office, Rockland, Mass., on Friday, November 18, 1932 at 12.00 o'clock noon. The record of votes in each precinct and town, for Representative in the General Court, Fourth Plymouth District, were duly examined and Archie F. Minnis, of Rockland, appeared to be elected.

The records examined were those as amended by recount, in the district, for this office.

The following is a schedule of the votes in said district.

	Rockland	Hanover	Hanson	Total
William H. McCarthy	1932	374	364	2670
Archie F. Minnis	1581	597	511	2689
Emil Kellstrand	3	0	0	3
Blanks	157	106	83	346

Ralph L. Belcher, Town Clerk, Rockland
Bernard L. Stetson, Town Clerk, Hanover
Ferdinand A. Bourne, Town Clerk, Hanson

RECOUNT

December 10, 1932

Pursuant to an order received from the Secretary of the Commonwealth, dated Nov. 30, 1932, the Board of Registrars met at the Rockland Opera House, Saturday, Dec. 10, 1932, at 9.00 a. m. and recounted the ballots cast, at the State Election, Nov. 8, 1932, for Lieutenant Governor and Secretary of the Commonwealth. The result was as follows:-

LIEUTENANT GOVERNOR

Gasper G. Bacon, Republican	1610
Morris I. Becker, Socialist Labor	12
James W. Dawson, Communist	11
Walter S. Hutchins, Socialist	58
John E. Swift, Democrat	1789
Blanks	193

SECRETARY

John F. Buckley, Democrat	1792
Frederic W. Cook, Republican	1597
Albert S. Coolidge, Socialist	62
Max Lerner,Communist	4
Albert L. Waterman, Socialist Labor	9
Blanks	209

John D. Carney,

Thomas Morrissey,

Olive H. Crawford,

Ralph L. Belcher,

Board of Registrars.

Respectfully submitted,

RALPH L. BELCHER,

Town Clerk.

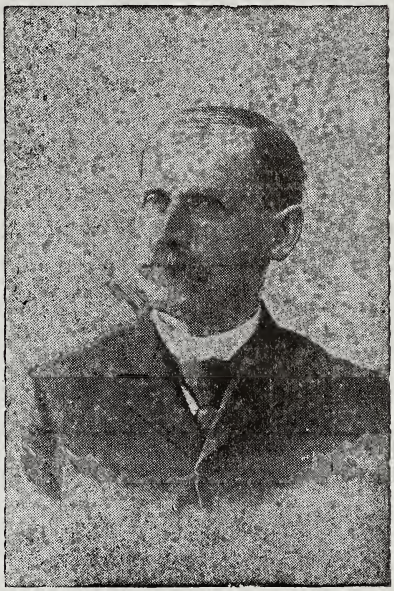

Joshua Stetson Gray

Died Jan. 14, 1932

In Memorian

It is with profound sorrow that we record the passing of

Joshua Stetson Gray

our late Town Treasurer. Elected Treasurer in 1894, served as Treasurer and Collector from 1895 to 1908, and Treasurer from 1909 to 1928. This long record of public service bespeaks the high esteem in which he was held by the people.

His faithful devotion to his duties marked him as an outstanding official of our town.

The closing of his energetic and useful life deprives us of his friendship and dependable council. His memory will be cherished.

In Memoriam

George H. Lapham

Died December 28, 1931

Served us for many years as Election Officer. Always faithful to his duties, the town loses a genial servant and an esteemed citizen.

In Memoriam

Henry T. Fantom

Died March 12, 1932

Sewerage Commissioner from 1920 to 1931. We sorrow in the passing of this valued citizen of our community.

The Fifty-Ninth Annual Report of the Selectmen

The summary of expenses of departments in detail are as follows:—

STATE AID

Paid under Chapter 19 Revised Laws and Amendments thereto:

Total amount of State Aid paid		$1342.00
Appropriation	$1500.00	
Under	158.00	

MILITARY AID

Expended		$30.00
Appropriation	$100.00	
Under	70.00	

SOLDIERS' RELIEF

Expended		$7131.51
Appropriation	$6000.00	
Over	1131.51	

CARE OF TOWN CEMETERY

Paid:—

W. E. Vining, labor		$57.10
Appropriation	$60.00	
Expended	57.10	
Under	2.90	

MASS. INDUSTRIAL SCHOOL

Paid:—		
Weymouth Vocational School, tuition		$292.34
City of Worcester Vocational School, tuition		160.00
Expended		452.34
Appropriation	$500.00	
Under	47.66	

PLYMOUTH COUNTY EXTENSION SERVICE

Paid:—		
Plymouth County Aid to Agriculture	$150.00	
Appropriation	$150.00	

CRIMINAL CASES IN COURT

Appropriation	$100.00	
Nothing Expended		
Under	100.00	

HIGHWAY SURVEYOR

Roderick Mackenzie, salary		$1350.00
Appropriation	$1350.00	

SPANISH WAR VETERANS

Paid:—		
Hartsuff Post Asso. rent of quarters		$288.00
Appropriation	$288.00	

ASSESSORS

Paid:—		
Andrew Shanahan, salary	$400.00	
Norman J. Beal, salary	400.00	
James F. O'Connor, salary	245.08	
Joseph B. Estes	954.92	
Expended		$2000.00
Appropriation	$2000.00	

SEALER OF WEIGHTS AND MEASURES

Paid:—

Harold J. Inkley, salary		$400.00
Appropriation	$400.00	

TOWN REPORT AND POLL BOOK

Paid:—

A. J. Wilmot, delivery of books	$9.00	
Earl Harrington, delivery of books	9.00	
Ernest L. Monk, delivery of books	9.00	
Archie F. Minnis, auto and delivery	20.00	
South Shore Newspaper Co., 2500 copies of town report @ $3.12 per page	711.36	
Rockland Independent, 750 copies of Poll Book @ $1.31 per page	288.44	
Expended		$1046.80
Appropriation	$1100.00	
Under	53.20	

PLYMOUTH COUNTY HOSPITAL MAINTENANCE

Paid:—

Treasurer of Plymouth County maintenance		$3720.36
Appropriation	$3720.36	

GUIDE BOARDS AND SIGNS

Paid:—

The Niles Company, signs	$6.00	
M. J. Fitzgibbons, labor on signs	7.50	
Hall & Torrey, supplies	3.20	
National Color Type, stop signs	42.10	
Expended		$58.80
Appropriation	$100.00	
Under	41.20	

WEST WATER STREET

Appropriation	$2500.00	
Nothing Expended		
Under	$2500.00	

LIBERTY STREET SIDEWALK

Appropriation	$400.00	
Nothing Expended		
Under	$400.00	

ROCKLAND POST AMERICAN LEGION

Paid:—		
American Legion Building Asso., rent of quarters		$810.00
Appropriation	$810.00	

CLEAN UP WEEK

Paid:—		
Harry A. Simmons, removing rubbish	$100.00	
John R. Parker, advertising	1.05	
Expended		$101.05
Appropriation	$150.00	
Under	48.95	

COMPENSATION INSURANCE

Paid:—		
Charles E. Torrey, insurance	$1403.89	
Expended		$1403.89
Appropriation	$1500.00	
Under	96.11	

PURCHASE OF LAND, STANDARD OIL CO.

Paid:—		
Standard Oil Co. of N. Y., for land		$1.00
Appropriation	$1.00	

CARE OF SOLDIERS' GRAVES

Paid:—

W. A. Whiting, labor	$15.00	
C. S. Tilden, labor	50.00	
W. F. Hunt, labor	15.00	
James Maguire, labor	5.00	
Louis Gilbride, labor	50.00	
Expended		$135.00
Appropriations	$200.00	
Under	65.00	

BURIAL OF INDIGENT SOLDIERS

Appropriation	$100.00	
Nothing Expended		
Under	$100.00	

MEMORIAL DAY OBSERVANCE

Paid:—

S. P. Bruinsina, 450 wreaths	$54.00	
Charles E. Staples, 72 doz. flags	48.00	
John J. Dwyer, use of auto	6.00	
B. W. Poole, use of auto	6.00	
Edgar Howland, expense	4.06	
The M. D. Jones Co., 25 stars	22.50	
Thomas F. Holman, 306 dinners	229.50	
American Legion Drum Corps, services	50.00	
Rockland High School Band, services	50.00	
The Austin Print, printing	2.75	
Expended		$472.81
Appropriation	$500.00	
Under	27.19	

STREET LIGHTS

Paid:—

Electric Light Co., service		$8828.52
Appropriation	$8776.00	
From reserve fund	52.52	
	$8828.52	

MOTH

Paid:—		
Frank H. Shaw, storage of sprayer and tools, 1931—1932	$70.00	
Amos A. Phelps, insurance	7.50	
Payroll	511.02	
Expended		$588.52
Appropriation	$600.00	
Under	11.48	
List of payroll:—		
Frank H. Shaw	$295.01	
Michael Murphy	157.51	
Arthur Hammond	31.50	
Edward McMorrow	27.00	
Total	511.02	

MASSACHUSETTS HOSPITAL SCHOOL

Paid:—		
Commonwealth of Massachusetts, tuition		$179.14
Appropriation	$350.00	
Under	170.86	

TREE WARDEN

Paid:—		
National Fireworks Co., filing saws	$3.70	
A. Bernier, 1 vise	1.50	
Rome Bros., supplies	14.30	
Alphonso Chase, filing saws	2.50	
William B. Shields, supplies	1.00	
Payroll	762.05	
Expended		$762.05
Appropriation	$800.00	
Under	37.95	
List of payroll:—		

Frank Hammond	$11.25
Frank H. Shaw	5.00
Michael Murphy	182.80
Timothy Twoomey	492.66
James Twoomey	13.50
William Bell, Jr.	56.84
Total	762.05

LOUIS A. REARDON

Appropriation	$74.45
Nothing Expended	

ANIMALS AND STABLES

Paid Salary:—

William Friary, inspecting	$300.00	
Expended		$300.00
Appropriation	$300.00	

VISITING NURSE

Paid:—

Mrs. Harry W. Burrell, treasurer for nurse		$1000.00
Appropriation	$1000.00	

TOWN OFFICERS

Paid as salary:—

Archie F. Minnis, Selectman, Board of Public Welfare, Fence Viewer, Old Age Assistance	$270.00
John J. Bowler, Selectman, Board of Public Welfare, Fence Viewer, Old Age Assistance	270.00
Harry S. Torrey, Selectman, Board of Public Welfare, Fence Viewer, Old Age Assistance	1980.00
Charles J. Higgins, Treasurer	1350.00

James A. Donovan, Collector	1350.00	
Hermon L. Studley,Clerk	140.70	
Herman L. Studley, Registrar	16.87	
Ralph L. Belcher, Clerk	489.30	
Ralph L. Belcher, Registrar of Voters	50.63	
John D. Carney, Registrar of Voters	67.50	
Olive H. Crawford, Registrar of Voters	67.50	
Thomas Morrissey, Registrar of Voters	67.50	
Elmer Asklund, Auditor	90.00	
Leo Downey, Auditor	90.00	
Harold Smith, Auditor	99.00	
Expended		$6399.00
Appropriation	$6400.00	
Under	1.00	

BEACONS

Paid:—

Charles Hines, setting stop signs	$2.00	
Railway Express, express	1.01	
Frank I. Shaw, moving beacon	4.00	
Damon Electric, repairing beacon on Howard St.	18.50	
Electric Light Co., service on Howard St.	120.54	
Electric Light Co., service on Webster St.	104.22	
Damon Electric, bulbs	12.75	
Traffic Equipment Co., tank and repairs	379.65	
Signal Service Corp., tank and repairs	60.00	
American Gas Accumalator Co., tanks and repairs	84.40	
Expended		$787.07
Appropriation	$800.00	
Under	12.93	

ELECTIONS

Paid:—

So. Shore Newspaper Co., advertising warrant	$38.65

Rockland Standard Co., advertising warrant	36.65	
Rockland Standard Co., printing warrant	38.50	
Rockland Standard Pub. Co., 1500 copies of warrant	36.75	
Payroll, Election officers at March meeting	150.00	
John J. Bowler, use of Opera House	150.00	
Park Street Lunch, dinners	1.50	
Campbell's Cafe, dinners	10.90	
Payroll, Election officers, Nat'l Primary	50.00	
John J. Bowler, use of Opera House	50.00	
Rockland Pub. Co., 4000 ballots	78.25	
Rockland Independent, adv. primary	18.00	
Rockland Standard Pub. Co., warrants	5.25	
Rockland Standard Pub. Co., adv. primary	5.75	
Payroll, Election officers State Primary	50.00	
John J. Bowler, use of Opera House	75.00	
Rockland Standard Pub. Co., warrant and sheets	17.50	
Rockland Standard Pub. Co., adv. primary	11.00	
Payroll, Election officers Special Primary	60.00	
John J. Bowler, use of Opera House, Special Primary	50.00	
Rockland Standard Pub. Co., adv. Special Primary	4.50	
John J. Bowler, use of Opera House, Election	80.00	
Payroll, Election officers, election	200.00	
Park St. Lunch, lunches	14.20	
Campbell's Cafe, dinners	9.00	
Gammon Homestead, dinners	5.60	
Rockland Standard Pub. Co., adv. warrant	31.50	
Rockland Independent, adv. election	47.00	
Rockland Standard Pub. Co., check lists	32.00	
Expended		$1357.50
Appropriation	$1500.00	
Under	142.50	

TARVIA AND ROAD BINDER

Approrpiation	$4000.00	
Nothing Expended		
Under	$4000.00	

RENT OF TOWN OFFICES

Paid:—		
Rockland Savings Bank		$1000.00
Appropriation	$1000.00	

CLEANING UNION STREET

Paid:—		
Thomas Higgins, labor	$960.75	
Willard Poole, labor	4.50	
Expended		$965.25
Appropriation	$1000.00	
Under	34.75	

SNOW

Paid:—		
E. P. Reed Lumber Co., supplies	$28.30	
Charles McGonagle, painting plow	3.00	
Roderick Mackenzie, labor	23.00	
Daniel Riley, labor	5.00	
Gideon Studley, storing sand	75.00	
Thomas Murrill, 40 loads sand	20.00	
Good Roads Machinery Co., supplies	6.93	
Louis K. Colton, snow plow	100.00	
Peabody Motor Co., storage	150.00	
Peabody Motor Co., labor and material	62.00	
Payroll	1492.42	
Expended		$1965.65
Appropriation	$2000.00	
Under	34.35	

SIDEWALK REPAIRS

Paid:—

Weymouth Asphalt Co., material	$119.07	
Howland & Howland, surveying	6.50	
Bradford Weston, supplies and material	6.72	
Payroll	196.80	
Expended		$329.09
Appropriation	$1000.00	
Under	670.91	

List of Payroll:—

Thomas Murrill	$31.50
George Tyler	13.50
Ralph Bocaccinni	14.06
George Beverly	11.25
Linus Hackett	13.50
Vincent Smith	14.35
Gearge Tyler	18.00
Leo Cull	55.50
Lawrence Cull	2.25
Theodore Collins	1.13
Alphonse Stello	1.13
Patrick Mahoney	19.50
Edward McMorrow	1.13
Total	$196.80

HIGHWAY REPAIRS

Paid:—

Antonio Avitable, 25 loads gravel @ 30	$7.50
Peabody Motor Co., supplies and storage	215.65
E. C. Moody, gasoline	.75
E. S. Keene, guard rail on Water St.	21.17
George Tyler, use of truck	45.00

Rockland Water Dept., service 1931	75.00
Rockland Water Dept., supplies	36.00
Hickey Bros., supplies	6.56
Wallace House, 76 loads gravel @ 20	15.20
John Nelson, 38 loads gravel @ 20	7.60
Com. of Public Safety, inspecting boilers	10.00
George M. Miller, supplies	1.50
Red and White Gas Station, supplies	.80
William B. Shields, repairs	48.45
Buffalo-Springfield Co., supplies	63.85
Rockland Transportation Co., express	.35
C. W. Redgate, rubber boots	8.25
Dallman Co., 1 doz. street brooms	16.50
Burrell & Delorey, rubber boots	5.00
Mann & Co., lanterns	3.50
The Burch Co., repairs	10.00
Hatherly Market, supplies	3.00
H. J. Beals Co., supplies	3.60
Labor carting material from No. Union St. to Beech St.	708.00
Walter A. Sargent, supplies	.80
N. E. Concrete Pipe Co., tile	38.25
Bradford Weston, supplies	2.44
Thomas Welch, sharpening picks	6.60
E. J. Rourke, supplies	15.00
Dennis Murray, 11 loads gravel	3.30
Roderick Mackenzie, 75 loads gravel	22.50
James G. Lamb, supplies	.70
Old Colony Crushed Stone, stone	122.64
Gordon Mann, rent of pit	112.50
E. P. Reed Lumber Co., supplies	60.85
Rockland Disposal Co., carting rubbish	114.00
George W. S. Hyde, repairs	167.97
Agnes Kelliher, 46 loads gravel	13.80
Edward Hennigan Est., 219 loads gravel	65.70
Weymouth Asphalt Co., material	772.21

Rome Bros., supplies	91.66	
Hall & Torrey, supplies	177.21	
Roderick Mackenzie, use of auto	249.96	
Peabody Motor Co., supplies	15.49	
A. Culver Co., supplies	30.20	
C. A. Paulding, supplies	22.60	
Barrett Co., Tarvia	171.20	
Rockland Coal & Grain Co., supplies	95.33	
M. F. Ellis Co., supplies	32.55	
Payroll	3415.53	
Expended		$7134.22
Appropriation	$8000.00	
Under	865.78	

List of payroll:—

George Tyler	$845.62
Patrick Mahoney	340.87
Leo Cull	277.50
Michael Bowen	25.88
Linus Hackett	62.45
Thomas Bailey	65.82
Albie Richards	250.87
Thomas Murrill	190.87
William Barry	15.75
Ernest Monk	15.75
George H. Damon	15.75
Earl Wallace	20.25
Michael Umbrianna	15.75
Fred St Onge	15.75
Joseph Richardson	15.75
Charles Roberts	24.75
Patrick Burton	74.25
Michael Murphy	24.75
Manuel Coit, Jr.	33.75

Daniel Riley	20.82
Frank McKenna	34.32
Herbert Brown	14.07
George Lovewell	16.32
Alden Blanchard	16.32
Fred Campbell	16.32
James Smith	16.32
Lester Rose	16.32
Daniel Chenevert	16.32
Walter DeYoung	16.32
Alphonso Stillo	24.76
Frank O'Hara	16.32
Felix Carreaux	7.32
Wesley B. Sears	16.32
Thomas Walsh	9.00
Charles Vincent	9.00
George Beverly	184.47
Alphonso Chase	51.75
Melvin Gay	30.00
Lawrence Cull	11.25
Vincent Smith	168.26
Louis Wade	24.75
Louis Roche	18.00
Louis Smith	18.00
Maxwell Flint	47.25
Timothy Twoomey	6.00
Henry Roche, Jr.	23.34
Edward Cullinan	4.50
Francis Nebberd	37.13
John Henderson	2.53
Arthur Casey	60.00
Joseph B. Estes	13.00
James Mahoney	18.00
William C. Libby	9.00
John A. Gillis	20.25
Henry Fraser	18.00

Elmer Simpson	11.25
Charles Leavitt	6.75
Frank Finch	11.25
Henry Cook	4.50
Thomas Smith	4.50
Peter Miller	4.50
Charles Najarian	4.50
Charles McGonagle	4.50
Total	$3415.53

Payroll:—

Carting material to Beech St. from Union St.

George Tyler	$60.00
Leo Cull	114.00
Thomas Murrill	96.00
Albee Richards	114.00
Arthur Casey	78.00
Patrick Mahoney	96.00
Michale Bowen	66.00
Thomas Gammon	84.00
Total	$708.00

CRESCENT STREET DRAIN

Paid:—

Rome Bros., tile	$91.50
E. L. Libarn Co., 3 grates and frames	39.00
Avon Brick Co., material	43.65

A. Culver Co., cement	9.00	
Payroll, labor	357.64	
Expended		$540.79
Appropriation	$450.00	
From Reserve Fund	90.00	
Total	540.00	
Over	.79	

List of Payroll:—

Frank Cifilli	$18.00
Maxwell Flint	7.88
Harry Roberts	18.00
Ernest L. Monk	4.50
Jesse Davis	9.00
Leo Cull	11.25
Harold Corcoran	20.50
James Noland	3.38
Charles Gibbons	3.38
Henry G. Lombard	20.50
Theodore Collins	31.75
Charles McGonagle	6.75
Henry Fraser	6.75
Charles N. Cudworth	20.50
Michael Hurley	6.75
George Brown	6.75
Henry O. Cook	6.75
Earl Wallace	9.00
Alphonso Stillo	20.25
James Bowser	13.50
William Barry	9.00
Francis Hibbard	13.50
Kenneth Gerrish	9.00
William Snyder	4.50
Frank Fells	9.00

A. J. Wilmot	9.00
George Barstow, Jr.	9.00
James Bowles	11.25
W. Alton Whiting	9.00
Earl Harrington	9.00
Edwin McMorrow	11.25
William Barry	4.50
John Henderson	4.50
	$357.64

ARLINGTON STREET DRAIN

Paid:—

Rome Bros., tile	$70.50	
E. L. LeBaron Co., grate and frame	13.00	
Howland & Howland, surveying	4.00	
Payroll	162.00	
Expended		$249.00
Appropriation	$250.00	
Under	.50	

List of payroll:—

A. J. Wilmot	$13.50
Charles Leavitt	9.00
Edward McMorrow	13.50
Francis Hibberd	13.50
James Bowles	9.00
Lawrence Gilvin	9.00
William Berry	13.50
Earl Harrington	9.00
Alphonso Stello	13.50
James Bowser	13.50
W. Alton Whiting	9.00

James Noland	9.00
Kennetn Gerrish	9.00
Leo Cull	4.50
Henry G. Lombard	4.50
Theodore Collins	4.50
Maxwell Flint	4.50
	$162.00

SPRUCE STREET REPAIRS

Paid:—

Howland & Howland, surveying	$22.45	
F. W. Carey, blasting	86.18	
Agnes Kelliher, 134 loads gravel	40.02	
Dennis Murray, 126 loads gravel	37.80	
Edward Coffey, 16 loads gravel	4.80	
Roderick Mackenzie, 136 loads gravel	40.80	
A. Culver Co., supplies	24.64	
Hickey Bros., supplies	10.78	
The Barrett Co., 2021 gals. Tarvia @ 11	222.31	
Payroll	1387.33	
Expended		$1877.11
Appropriation	$1900.00	
Under	22.89	

List of Payroll:—

George Beverly	$80.44
Frank McKenna	48.94
Vincent Smith	53.82
Alphonso Stello	45.00
John P. Sanborne	61.00
Harold Corcoran	33.75

Jesse Davis	33.75
Theodore Collins	33.75
John A. Gillis	20.25
Francis Hibberd	33.75
Thomas Bailey	37.69
George Tyler	87.00
John Hannifan	15.75
Earl Wallace	18.00
Pat Bruton	28.69
Daniel Riley	22.50
William Hussey	20.25
Henry Roche	20.25
Charles N. Cudworth	13.50
Edward McMorrow	20.25
Lawrence Cull	22.50
Thomas Smith	13.50
Wilbur Adams	13.50
Otis Turner	18.00
Michael Bowen	60.00
Patrick Mahoney	74.25
Albie Richards	81.75
Mattie Jarvinan	48.00
Arthur Casey	42.00
Leo Cull	60.00
Charles Roberts	18.00
Henry Cook	15.75
James Condon	9.00
Thomas Gaines	9.00
Louis Roche	13.50
John Capelis	13.50
James Smith	20.25
John M. Henderson	9.00
Louis Wade	9.00
James Bowles	9.00
James Condon	9.00
John Tracy	9.00

Maxwell Flint	9.00
Edwin Coffey	9.00
William Berry	6.75
Alton Whiting	6.75
Thomas Murrell	12.00
James Figlioli	6.75
Kenneth Gerrish	6.75
Manuel Coit, Jr.	6.75
Elmer Simpson	6.75
Leon J. Owen	4.50
Melvin Gay	6.50
Total	$1387.33

JUNIOR, SENIOR HIGH SCHOOL REPAIRS

Paid:—

H. J. Beals and Son, repairs	$287.76	
James A. Poole, repairs	610.90	
Expended		$898.66
Amount available 1930 appropriation	$1095.00	
Expended 1932 appropriation		$898.66
Amount unexpended	$196.34	

NORTH UNION STREET CONSTRUCTION 1931

Expended 1931		$25662.68
Standard Accident Ins. Co., 1932		4083.38
		$29746.06
Appropriation	$9000.00	
Rockland share expended		$7438.52
Balance available 1932	$1561.48	

NORTH UNION STREET CONSTRUCTION 1932

Paid:—

Avon Brick Corp., 763 cement blocks	$80.23	
Red and White Filling Station	78.00	
Rock Quarry Co., material	96.00	
Commonwealth of Mass., grates and frames	73.92	
Waldo Cash Market, material	1.00	
Rome Bros., material	95.81	
George N. Beal, repairs	4.25	
E. P. Reed Lumber Co., material	12.48	
C. A. Paulding, supplies	10.00	
F. W. Cary, blasting	137.55	
Barbour Stockwell Co., material	19.07	
New England Metal Culvert Co., material	158.27	
A. Culver Co., material	109.80	
Rockland Coal & Grain Co., material	175.85	
C. C. Tompkins, 820 yards gravel	41.00	
E. J. Rourke, material (on acct)	300.00	
Bradford Weston, material (on acct)	2900.00	
Otis R. Mann, material (on acct)	300.00	
American Products, material (on acct)	700.00	
Payroll, police officers	686.00	
Payroll, labor	7701.23	
Total	$13680.46	
Received from State	$6527.61	
Received from County	3263.81	
Available 1931	1561.48	
Appropriation	2500.00	
Total	13852.90	
Expended		$13680.46
Balance Available	$172.44	

MEMORIAL PARK

Paid:—

J. E. Kemp, filing saws	$1.20	
Rockland Coal & Grain Co., supplies	11.18	
James D. Mahoney, power lawn mower	256.50	
M. Vincent Fitzgibbons, insurance	26.20	
Patrick H. Mahoney, loam and sand	23.00	
James D. Mahoney, repairs	3.35	
James D. Mahoney, 1 - 27 in. grass catcher	13.19	
A. J. Vargus, supplies	2.88	
Hickey Bros., supplies	.45	
Patrick H. Mahoney, labor	4.50	
Rome Bros., supplies	14.26	
Hall & Torrey, supplies	17.06	
Payroll, labor	1474.36	
Expended		$1848.13
Appropriation	$1850.00	
Under	1.87	

List of Payroll:—

Peter Hickey	$735.49
George O'Donnell	738.87
Total	$1474.36

FIRE DEPARTMENT

Paid:—

Electric Light Co.	$167.25
Old Colony Gas Co.	45.62
Telephone Co.	74.20
A. Culver Co.	182.70

Water Dept.	19.63
Standard Oil Co. of N. Y.	85.36
Rockland Coal & Grain Co.	145.16
Am. Fire Equipment Co., supplies	133.96
C. P. Inkley, telephone and money paid	63.13
Hall & Torrey, labor and supplies	58.13
Red & White Filling Station	13.90
H. K. Barnes Co., supplies	12.32
Union Market Co.	6.86
Am. La France Co., parts and supplies	84.08
Gorham Fire Equipment Co., supplies	92.59
Capen & Lane, supplies	38.80
Boston Coupling Co., repairs and supplies	123.73
H. H. Arnold, labor and material	5.00
Memorial Library	5.00
Hoxie Chemical Co.	6.25
Rome Bros., supplies	4.95
Damon Electric Co., batteries	4.35
Stanley Ames, condensers	3.85
Paul Ouelette, labor	116.22
Harry Rome, floor covering	16.50
E. D. Gorham, mittens	18.00
J. Henderson, labor	6.90
W. L. Donahue, searchlight	16.80
Rockland Independent	2.75
Universal Light Co.	9.00
C. S. Burrill, labor	1.20
C. Whiting, labor	10.00
Hobart Auto Supply Co., batteries for trucks	64.50
A. A. Phelps, insurance	267.74
M. F. Ellis & Co., supplies	39.80
Charles Coombs, labor	5.00
E. P. Reed Lumber Co.	105.50
Gamewell Co., fire alarm box	127.50
J. & S. Express Co.	.50

Rockland Standard	3.75	
Porous Lastic Co.	1.00	
J. J. Dwyer	7.00	
Atlas Products Co.	12.00	
Thomas Murrill, sand and carting	9.00	
Stephen Gaudette, labor	20.00	
A. J. Vargus, supplies	44.65	
Laundry and repairing	52.00	
C. P. Inkley, use of auto	250.00	
C. P. Inkley, chief	1000.00	
J. P. Barry, deputy chief	200.00	
George W. Clark, supt. of fire alarm	500.00	
J. Fitzgibbons, driver	1961.00	
W. Parker, driver	1855.00	
B. Fitzgerald, substitute driver	140.00	
Hose Co., payroll	1142.00	
Ladder Co., payroll	1119.00	
Amount Expended		$10500.95
Appropriation	$10300.00	
From Reserve Fund	200.00	
Total	$10500.00	
Over	.95	

FOREST FIRE DEPARTMENT

Capen & Lane, soda and acid	$24.43	
M. F. Ellis & Co., brooms	18.00	
Boston Coupling Co., 1½ in. hose	78.00	
Payroll	546.00	
Expended		$666.43
Appropriation	$1000.00	
Under	333.57	

SOLDIERS MEMORIAL LIBRARY

Paid:—

White Sons Co., supplies	$1.95
Howland Insurance Co., insurance	73.74
The Dartnell Corp., supplies	1.75
Sandwich Pub. Co., books	5.00
The Quincy Bookbindery, repairing books	38.35
Amos A. Phelps, insurance on boilers	19.24
Amos A. Phelps, insurance	48.53
Funk Wagnalls Co., book	8.10
J. H. Rainsford, repairs	2.75
Savogran Co., supplies	3.00
A. R. Sherman, supplies	2.00
A. I. Randall Inc., printing	8.85
American Red Cross, subscription	1.00
H. W. Wilson Co., books	20.55
Gaylord Bros., supplies	3.90
William Thorpe, repairs	5.25
Thomas T. Harvey, repairs	15.75
Am. Rescue League, subscription	.60
American Library Asso., subscription	3.50
Brockton Public Market, supplies	.60
Rome Bros., supplies	2.55
Damon Electric, repairs	47.70
Lida A. Clark, miscellaneous	9.50
H. R. Huntting, supplies	8.31
Harry L. Rome, rubber matting	18.00
Electric Light Co., service	155.66
N. E. Tel. & Tel. Co., service	40.01
Elida S. Butler, salary	493.50
Natalie F. Butler, salary	494.00
Edith H. Shaw, salary	10.50
Harriet Parmenter, salary	5.00
Ruth Gould, salary	3.00
W. G. Holbrook, salary	900.00

Lida A. Clark, salary	1200.00	
Hall & Torrey, supplies	16.16	
Rockland Standard Co., printing	13.50	
F. J. Barnard Co., supplies	98.48	
J. & S. Express, express	2.32	
Library of Congress, cards	5.22	
Electric Light Co., lamps	12.96	
A. S. Peterson, supplies and subscription	193.56	
Rockland Water Dept., service	2.03	
Charles Scribner & Sons, supplies	38.60	
Houghton, Miffin Co., supplies	2.12	
A. Culver Co., 25 ton of coal	200.00	
Library Book House	352.83	
Total	$4589.92	
Appropriation	$4000.00	
Dog Fund	591.79	
Total	$4591.79	
Expended		$4589.92
Under	$1.87	

POLICE

Paid:—

John H. Murphy, patrol services	$1404.47
Robert J. Drake, patrol services	1404.47
Cornelius J. McHugh, patrol services	1404.47
John Fucillo, patrol services	345.89
Adolph Johnson, patrol services	1066.00
George J. Popp, services as Chief	1982.30
George J. Popp, use of auto	260.00
T. Frank Jones, police service	179.00
Maurice Mullen, police service	9.00
Charles Hines, police service	20.00
Electric Light Co., service at station and Webster Street	110.42

N. E. Tel. Co., service	81.42	
Rockland Water Dept., service	5.00	
Charles Hines, killing 7 dogs	14.00	
Charles Hines, killing 1 cat	1.00	
Blake, killing dog	2.00	
L. Crocker, labor at station	4.00	
Amos Phelps, insurance on police car	4.00	
H. B. Vesper, supplies	119.73	
Peabody Motor Co., repairs and labor on police car	52.08	
L. G. Richter ,supplies	5.00	
Rockland Coal & Grain Co., coal and supplies	28.70	
A. Culver Co., coal	30.00	
Rockland Standard, advertising	2.75	
Sherwin Williams, traffic paint	8.50	
Total	$8544.20	
Appropriation	$8580.00	
Expended		$8544.20
Under	$35.80	

RESERVE FUND

Transferred to other departments as follows:-

Painting Spring St. Home	$260.00	
Crescent Street Drain	90.00	
Administration Old Age Assistance	45.00	
Fire Department	200.00	
Miscellaneous Account	100.00	
Public Welfare (Brockton Hospital cases)	450.50	
Street Lighting	52.52	
Public Welfare, general fund	247.05	
Total	$1445.07	
Expended		$1445.07
Appropriation	$1500.00	
Unexpended	$54.93	

BOARD OF HEALTH

Paid:—

Mass Memorial Hospital, care	$66.00
Everready Supply Co., supplies	17.60
Herbert J. Hulse, services	43.00
Dolge Disinfectant, 12 doz. candles	41.38
Thomas W. Reed Co., supplies	10.00
Henry Roche, extra labor at dump	13.50
Henry Roche, labor at town dump	150.00
Dr. Joseph E. Frame, postage and express	5.60
Rome Brose, supplies	3.00
N. E. Concrete Pipe Corp., 108 ft. sewer pipe	135.00
E. S. Keene, inspecting	280.80
Plymouth County Hospital, care of patients	3173.30
Evelyn Delorey, salary	1280.00
Dr. Joseph H. Dunn, visits	50.70
John W. Bryson, care of patients	55.00
Dr. Joseph E. Frame, 40 fumigations	113.10
Dr. Joseph E. Frame, 41 visits	138.90
M. J. Fitzgibbons, salary	46.25
Dr. Joseph H. Dunn, salary	46.25
Dr. Joseph E. Frame, salary	92.50
Drain on Stanton, Everett and Vernon Sts.	2628.77
Payroll, regular labor	1024.10
Total	$9414.75

BOARD OF HEALTH (sub-division)

Drain on Stanton, Everett and Vernon Streets

Paid:—

Labor	$1691.41
Howland & Howland, surveying	56.50
Hall & Torrey Co., 2500 ft. tile	574.00

Hall & Torrey Co., 4 elbows	8.00	
E. M. Gowell, cement blocks	72.20	
Eliot L. Poole, supplies	1.00	
Rockland Coal & Grain, supplies	20.46	
Thomas Welch, sharpening picks	5.65	
E. L. LeBaron Co., 5 grates and frames	65.00	
Bradford Weston, supplies	21.71	
Hall & Torrey Co., supplies	112.84	
Total	$2628.77	
Expended		$9414.75
Appropriation	$6000.00	

CREDIT

Over	3414.75
Received from State Contagious Disease	$196.30

BOARD OF HEALTH

Payroll:— (Regular Labor)

William Fitzgibbons	$365.65
Michael Fitzgibbons	427.32
David Mahoney	14.06
Stephen McNamara	23.63
Philias Martel	3.00
John Gammon	9.00
Thomas Kelly	12.94
John Henderson	11.81
Jesse Davis	17.44
William McCraith	9.00
Michael Murphy	87.75
Albee Richards	2.00
Emery O. Gould	18.00
Thomas Callahan	22.50
Total	$1024.10

Payroll:—(Blossom and Vernon St. Drain)

Leo Cull	$20.25
Lawrence Cull	24.75
Edward Coffey	40.50
John Caplice	28.13
Theodore Collins	32.07
Michael Bowen	81.51
Thomas Bailey	57.38
Stephen McNamara	48.38
Arthur Hammond	32.63
Edward McMorrow	15.75
Louis Wade	11.25
Jesse Davis	15.75
John Henderson	11.25
James Bowles	18.00
Earl Harrington	11.25
Thomas Smith	15.75
Francis Hebberd	15.75
Harold Corcoran	9.00
Kenneth Gerrish	11.25
Thomas Kelly	11.25
Leon Ignatowicz	11.25
Michael Murphy	22.50
John Tracy	18.00
Charles N. Cudworth	11.25
Elmer Simpson	11.25
Frank McKenna	22.50
James Murphy	12.38
Clayton Studley	11.25
Edward Cullinan	80.47
Michael Fitzgibbons	86.09
William Berry	11.25
William Hayden	11.25
Alphonso Stillo	13.50
Lawrence Barnes	11.25
Louis Smith	16.89

Peter Gelinas	25.88
Luther Edson	13.50
James Figioli	11.25
Robert Morrissey	14.63
William Fitzgibbons	24.75
Frank C. Hammond	15.75
Peter Miller	9.00
Patrick Mahoney	9.00
Henry Cook	9.00
Charles McGonagle	9.00
Fred Finch	9.00
Frank O'Donnell	16.88
Manuel Coit, Jr.	9.00
John Whalen	11.25
Earl Bailey	9.00
James Smith	9.00
Earl Wallace	9.00
Joseph Souza	9.00
Harry Roberts	13.50
Wilbur Adams	9.00
James McEnelly	19.13
Henry Roche, Jr.	27.00
Henry Walsh	9.00
John Gorman	11.25
George Harris	4.50
William Santry	13.50
Harold Cushing	7.88
Samuel Cannaway	16.88
Aldo Bolto	9.00
Lawrence Barnes	2.25
Thomas Murrill	16.50
A. B. Richards	31.50
Frank Jones	4.50
Edward Tobin	7.88
Charles Leavitt	3.38
Raymond Rainsford	3.38

Leo Condon	3.38
Paul O'Donnell	3.38
Earl Moralis	3.38
Fred St. Onge	3.38
Fred Ellis	3.38
Joseph Sullivan	3.38
James Winslow	3.38
George Barstow, Jr.	3.38
Frank Blake	3.38
Total	$1327.27

TOWN NOTES AND INTEREST

Interest on School Bonds	$8025.00	
Payment School Bonds	16000.00	
Plymouth County Hospital note	1000.00	
Charles J. Higgins, expense on bonds	6.38	
Discount on notes	5571.67	
Interest on notes	8246.62	
Director of Accounts, certifying notes	42.00	
Interest on prepayment taxes	1329.28	
Expended		$40220.95
Appropriation	$35000.00	
Over	5220.95	

MISCELLANEOUS UNCLASSIFIED

Paid:—

W. Robert Torrey, numbering houses	$40.00
Forrest L. Partch, electrical work	13.32
R. S. Poole, care of town clock	53.25
Frank B. Hammond, repairing door	1.00
Dr. Joseph H. Dunn, services	3.00
Mrs. George E. Barstow, damage to glasses	1.75

Payroll, guarding alarm boxes July 4	164.00
Dr. Joseph H. Dunn, service, Mrs. Stetson's injury	10.00
James Bowser, repairing fence	3.75
Rockland Coal & Grain Co., material for fence	1.71
John H. Wyatt, repairing adding machine	1.00
Francis J. Geogan, legal services 1932	239.80
Electric Light Co., service	91.92
Rockland Standard Pub. Co., notices	25.75
U. S. Post Office, envelopes	175.58
Hobbs & Warren, supplies	5.27
Electric Light Co, lamp for clock	8.64
N. E. Tel. & Tel. Co., service	86.05
Charles Hines, care of Town Offices	235.00
John J. Dwyer, putting out flags	45.00
A. I. Randall Inc., printing	23.10
Rockland Independent	9.50
Becker & Co., supplies	2.72
A. W. Douglas, printing sign	2.85
H. C. Metcalf, repairing typewriter	2.00
	$1245.96

MISCELLANEOUS ASSESSORS

Paid:—

A. S. Peterson, supplies	$9.85
James F. O'Connor, insurance	21.60
James F. O'Connor, expense and postage	23.50
Bankers and Traders, subscription	10.00
A. I. Randall, Inc., printing	8.65
Julia Morton, transfer records	8.25
The General Fireproofing Co., cabinet	154.45

Abington Mutual Fire Insurance Co., desk	22.50
Henry Harris, extra clerk hire	25.00
Plymouth County Registry of Deeds, transfers	45.00
Hobbs & Warren Inc., supplies	4.65
Electric Light Co., lamps	1.95
N. E. Tel. & Tel. Co., service	41.43
Becker & Co., supplies	36.37
Joseph B. Estes, use of auto	84.00
Norman J. Beal, use of auto	10.00
Rockland Standard Pub. Co., printing	17.50
L. E. Muran & Co., supplies	14.29
Norman J. Beal, expense to Boston	4.75
Joseph B. Estes, paid for incidentals	22.44
	$566.18

MISCELLANEOUS SEALER

Paid:—

Amos A. Phelps, insurance	$22.50
W. & L. E. Gurley, supplies	9.87
Harold J. Inkley, paid for supplies	2.37
Hobbs & Warren Inc., supplies	6.82
	$41.56

MISCELLANEOUS REGISTRAR OF VOTERS

Paid:—

J. L. Fairbanks & Co., supplies	$15.50
Rockland Standard Co., printing and adv.	99.75
Rockland Independent, advertising	31.00
Payroll, services of counter at recounts	35.00
	$181.25

MISCELLANEOUS COLLECTOR

Paid:—

Emerson & Co., supplies	$2.47
The Rockland Independent, notices	11.75
The Austin Print, printing	3.85
Amos A. Phelps, bond	410.00
Thomas Groom Co., cash book	17.66
Francis J. Geogan, services, examination of records and deeds	326.05
Rockland Standard Pub. Co., advertising tax sales	235.25
Douglas Print, printing	32.00
U. S. Post Office ,envelopes	218.66
A. I. Randall Inc., printing	38.45
John R. Parker, advertising	5.25
Hobbs & Warren Inc., supplies	18.83
	$1320.22

MISCELLANEOUS SELECTMEN

Paid:—

A. S. Peterson, supplies	$7.10
Becker & Co., 300 folders	7.50
A. I. Randall Inc., letter heads	8.75
Hobbs & Warren, supplies	8.02
Com. of Public Safety, supplies	.60
	$31.97

MISCELLANEOUS TREASURER

Paid:—

A. S. Peterson, supplies	$1.15
Paul Eisenhardo ,supplies	.75
Rockland Standard, 100 slips	5.60

Diamond Stamp Co., ribbon	1.00
A. A. Phelps, holdup insurance	17.47
A. A. Phelps, bond	205.00
Becker & Co., supplies	7.53
Thomas Groom Co., supplies	8.25
L. E. Muran Co., supplies	3.65
Todd Sales Co., repairs	15.50
Charles J. Higgins, expenses to Boston and incidentals	20.33
	$286.23

MISCELLANEOUS CLERK

Dr. F. H. Corey, 18 birth returns	$4.50
Thomas Groom Co., 1 book	13.16
J. J. Sheppard, death return	.75
George E. Mansfield, death return	4.75
J. Emmet Sullivan, death return	6.75
Rockland Trans. Co., express	.50
South Shore Newspaper Co., notices	14.00
Albert S. Douty, death return	.25
Brockton Trans. Co., express	.35
Warren B. Woodward, bond	5.00
The Carter Ink Co., ink	2.50
Rockland Independent, notices	25.00
C. L. Rice & Son, death returns	12.25
Hermon L. Studley, recording births, deaths and marriages	62.00
Rockland Standard, notices	43.70
Ralph L. Belcher, paid supplies	4.76
Ralph L. Belcher, recording births, deaths and marriages	163.00
	$363.22

SUMMARY

Miscellaneous Clerk	$363.22	
Miscellaneous Selectmen	31.97	
Miscellaneous Treasurer	286.23	
Miscellaneous Collector	1320.22	
Miscellaneous Sealer	41.56	
Miscellaneous Registrar of Voters	181.25	
Miscellaneous Assessors	566.18	
Miscellaneous Unclassified	1245.96	
Expended		$4036.59
Appropriation	$3800.00	
From Reserve Fund	100.00	
Over	$136.59	

Report of Board of Public Welfare

The report of the Board of Public Welfare for the year 1932 is hereby submitted:

INFIRMARY

Paid:—

Alice H. Mahoney, maid	$330.00
Annie Stewart, maid	510.00
Lilian Wyatt, maid	105.00
Florence Henderson, maid	20.00
A. Culver Co., feed	101.15
Rockland Coal & Grain Co., feed	76.86
Mrs. Fred Walls, bread	143.55
Lot Phillips & Sons, wood	32.00

Electric Light Co., service	137.21
New England Tel. & Tel. Co., service	45.89
Earl and Blanche Wyatt, salary	1020.00
W. A. Eldridge, butter and supplies	168.55
Rockland Coal & Grain Co., lumber and supplies	128.36
Rome Bros., supplies	103.67
Hall & Torrey Co., supplies	91.27
A. S. Peterson, tobacco and supplies	129.74
Rockland Pharmacy, supplies	3.18
Hatherly Market, supplies	78.59
Warshaw Market, supplies	250.20
J. A. Rice Co., supplies	26.90
Fred S. Delay, supplies	109.28
Redgate Bros., shoes	3.00
D. M. Wise, clothing	.87
Earl Wyatt, paid miscellaneous	1.49
Rockland Water Dept., service	87.77
M. H. Holman, electrical work	41.44
R. S. Poole, glasses	2.50
Alphonso Chase, filing saws	5.00
J. E. Sullivan, supplies	69.21
Gorham's, clothing	15.70
Charles Mix, service	6.92
E. F. Mahady Co., supplies	20.55
Harold Capen, provisions	110.42
Hatherly Market, provisions	76.61
Onoto Chemical Co., supplies	18.50
O. D. Horne, repairing shoes	4.25
Monument Mills Co., supplies	47.20
A. Lelyveld, shoes	10.62
Harry L. Rome, 6 mattresses	30.00
Patrick Murphy, repairing shoes	1.30
S. W. Baker, glasses	16.00
Mass. Reformatory for Women, supplies	27.18
George Tyler, cleaning cesspools	36.00

Anthony Fiaschetti, provisions	86.95
James G. Lamb, provisions	92.56
Forrest L. Partch, electrical work	14.35
A. Culver Co., seed potatoes	40.00
Arthur G. Batson, repairs	21.50
John F. Damon, 1 pig	5.50
Stone's, clothing	8.40
A. W. Barrows, repairing clock	1.50
Hector McLeod, repairs to roof and gutter	30.00
R. E. Purnelle, furniture	37.50
Stanley Briggs, 36 posts	5.40
W. C. Green, furniture	9.00
Wilbur Adams, repairs to roof and gutter	18.00
Peterson & Tracy, provisions	46.73
Hickey Bros., seed potatoes	15.90
Hickey Bros., provisions	128.08
Wilbur D. Jacobs, chickens	3.60
Hoxie Soap Co., supplies	11.75
John A. Lamb, provisions	140.01
E. L. Murrill, provisions	118.77
A. Tedeschi, provisions	137.19
Com. of Mass., furniture and supplies	82.55
William McCraith, milk	33.00
Electric Light Co., supplies	3.92
Wesley Sears, mowing	16.00
Annie Caplice, provisions	55.63
Webster Grocery, provisions	42.79
N. H. Ranney, clothing	3.50
Lewis Ewell, provisions	3.75
A. Culver Co., supplies	46.29
A. Culver Co., coal	261.00
Rockland Coal & Grain Co., coal	225.00
J. E. Kemp, repairs	1.40
Rochester Germicide Co., supplies	1.60
Sunbrier Gardens, supplies	3.05
Elmer A. Bates, apples	8.75

Jenkins & Simmons, express	.40
Charles Blanchard, service	3.50
George W. S. Hyde, repairs and shoeing	33.25
Burton L. Cushing, 12 pullets	18.00
Linwood Dairy, service	4.00
Burrell & Delorey, shoes	16.70
Annie Foley, standing grass	5.00
Charles W. Wyatt, standing grass	30.00
Damon Electric, repairs	2.00
Ryan's Market, provisions	92.02
W. E. Trefant, supplies	6.50
Gorham Equipment Co., supplies	1.38
E. Gerry Bates,1 harness	10.00
A. Culver, 1 wagon	8.00
	$6235.80

PAINTING INFIRMARY

John J. Dwyer, moving ladders	$3.50	
Welcome Fitts, labor	47.50	
Hall & Torrey Co., paint and supplies	120.80	
	$171.80	
Total Expense at Infirmary		**$6407.60**

OLD AGE ASSISTANCE

Expended		**$11403.99**
Appropriation	$10,000.00	
From Reserve Fund	45.00	
Total	$10045.00	
Over	$1358.99	

CREDITS

Received from State to April 30, 1932	$6109.70	
Received for Board and Expenses	427.09	
Due from State, based on 1-3 reimbursement in town settled case, full reimbursement in unsettled cases	$3096.30	
Due from other towns	443.33	
		$10,076.42

CREDITS

Received from State Old Age Assistance	$6109.70
Received for board and expenses, Old Age Assistance	427.09
Due from State Old Age Assistance	3096.30
Due from other Towns Old Age Assistance	443.33
Due from State under Mothers' Aid 1931-32	3381.40
Received from State under Mothers' Aid 1930-31	2384.62
Received for board at Infirmary 1932	133.00
Received for board in homes 1932	115.25
Received from other Towns 1932	3157.44
Due from State 1931-32	12643.19
Due from other Towns 1931-32	11541.47
Received from State 1930-31	2907.60
Received for milk at Infirmary	28.35
Total credits received or due	$46368.74

Number of warrants drawn, 53

MOTHERS' AID

Expended under Chapter 118, General Laws		$3539.47
Due from State, 1931	$1166.18	
Due from State, 1932	2215.22	

SUMMARY OF BOARD OF PUBLIC WELFARE

EXPENDITURES

Infirmary		$6407.60	
Outside Poor		47197.23	
Mothers' Aid		3539.47	
Total		$57144.30	
Appropriation for Public Welfare and Mothers' Aid		$41000.00	
From Reserve Fund to paint Infirmary		260.00	
From Reserve Fund for Brockton Hospital		450.50	
From Reserve Fund for general use		247.05	
Total		$41957.55	
Expended			$57144.30
Over		$15186.75	

OUTSIDE POOR

Administration account not including		
Board of Welfare salary		$251.66
Town Physicians salary		400.00
Paid other Towns		1716.11
Hospitals		
Massachusetts General		152.30
Commonwealth of Mass., Tewksbury		85.00
Weymouth		34.60
Brockton City	$664.00	
Less B. F. Poole Fund	$200.00	464.00
Cash		17816.58
Provisions		16518.46
Fuel		2344.36
Rents		4493.45

Medical	750.50	
Clothing	74.31	
Board	1897.98	
Burials	137.00	
Miscellaneous	60.92	
Total	$47197.23	
Expended in Infirmary		$6407.60
Expended Outside Poor		47197.23
		$53604.83

REPORT OF THE BOARD OF PUBLIC WELFARE

Report of the Board of Public Welfare for the year ending December 31, 1932.

In submitting this report for the year 1932 it is readily seen that our expenditures are still increasing month by month as it cost $57,000 this year to take care of the needy instead of $49,000 in the year of 1931.

In the past year we have aided 254 families and are aiding 169 at the present time.

The cooperation and assistance given by the many charitable and welfare organizations in the town have helped materially in this time of strees and severe depression.

In April the Board of Welfare adopted the system of requesting all able bodied men to work for the aid received basing the number of hours to be worked by the amount of aid given at approximately the price of town labor.

Under the supervision of the different department heads the following work was accomplished without infringing on regular appropriation. Cleaning brush on Beech, Con-

cord, Salem, Forest and Hingham Streets. Cleaning gutters, etc., 787 days labor; 32 days cleaning land near Jefferson School; 5 days painting signs and posts on highways; 161 days at Infirmary clearing land at back of lot, digging needed ditches and general work; 6 days delivering flour to needy families; 29 days striping streets and taking care of lawn at Police Station; 3 days painting railing on highways; 91 days painting the Infirmary; 130 days at the different parks, and many other small jobs.

The unemployed also volunteered their labor in clearing the sidewalks of snow on Union Street on two occasions last year which saved the town considerable money.

Since November this outside work has been discontinued except work at the Infirmary. If the town would purchase a wood lot the unemployed could cut the wood and save the town some of its expense for fuel.

The painting of our Infirmary was one of the projects where we used the unemployed. The Finance Board gave us from the Reserve Fund the sum of $260 to purchase material and some labor for supervision, and we wish to report that the cost was only $171.80; the materials costing $120.80 and expert labor and supervision $51.00. The buildings had not been painted for many years and it was good economy to have this done this year.

We have also made many other improvements at the Home, replacing worn floors, verandas, cement steps and other needed repairs at the cost of the materials.

It has been necessary for us to curtail our expenditures regarding many needed rents, as the condition of the Treasury would not allow the paying of this additional sum and it is uncertain how far we can go in the rent problem in the near future.

The Board fully realizes that Public Welfare is the second largest item in the town budget and has endeavored

to administer relief fairly, always keeping in mind that the taxpayer's rights be protected and have investigated all cases as well as an overburdened department could do. The Board feel that in asking all temporary aid cases to report every Thursday evening that they can keep in close touch with each and every case.

Old Age Assistance has been administered for the past twelve months. There were fifty persons enrolled January 1, 1933, and twenty cases under investigation.

Respectfully submitted,

HARRY S. TORREY,
JOHN J. BOWLER,
ARCHIE F. MINNIS,

Board of Public Welfare

REPORT OF SUPERINTENDENT OF INFIRMARY

To the Honorable Board of Selectmen:

Gentlemen:

I wish to present to you a report of the actvities and improvements which have taken place at the Infirmary for the year 1932.

We have taken care of thirty-one people during the past year, twenty-three males and eight females, 1 between the age of 20 and 30, 3 between 40 and 50, 10 between 50 and 60, 7 between 60 and 70, 8 between 70 and 80, 1 between 80 and 90 and 1 between 90 and 100. We have had two deaths.

The unemployed have done considerable work here the past year. The lawn has been put in fine shape, the south side of the drive has been made into a fine lawn and a flag pole has been erected.

The driveway has been stoned on each side and white washed, a drive was built to the garage, the main drive has been cut down a little.

The garage has had a new cement floor.

The lawn has had some minor repairs such as a new cement runway in front of the large door, a door was cut through the grain room to the cow shed, the horse stall was enlarged, the north side of the barn which houses the cows was wide open to the wind and rain and has been stoned up both north and east side, and filled in and graded off. The cesspool has been rebuilt, making it much larger, and an overflow drain was dug down through the fields.

Put up a large hen yard.

Ten maple trees have been set out on the south side of the house, the trees we got in the woods.

All brush has been cut off down to the brook, also all the hand wood has been cut off, sawed and split and piled up in the cellar.

The house, barn, hen houses, garage are all in extra fine shape, having been painted by the unemployed.

New cement steps have been made at the back door, also new lattice work had to be done on the front piazza.

Six more bed rooms have been painted.

In closing I wish to thank the unemployed for the work which they have done here in the past year, which has helped put this Home in such fine condition.

Respectfully submitted,

EARL WYATT,

Superintendent of the Infirmary

Estimates of appropriations for year 1933 as submitted by heads of the different departments and amount raised in 1932

	Est. for 1933	Raised 1932
School Department	$104,000.00	$110,000.00
State Aid	1,500.00	1,500.00
Military Aid	100.00	100.00
Soldiers' Relief	8,000.00	6,000.00
Care of Soldiers' Graves	200.00	200.00
Burial of Indigent Soldiers	100.00	100.00
Soldiers Memorial Library and Dog Fund	4,000.00	4,591.79
Street Lighting	8,810.00	8,776.00
Highway Surveyor	1,350.00	1,350.00
Tarvia and Road Binder	7,000.00	4,000.00
Highway Repairs	8,000.00	8,000.00
Sidewalks	1,000.00	1,000.00
Cleaning Union Street	1,000.00	1,000.00
Clean Up Week	150.00	150.00
Signs and Guide Boards	200.00	100.00
Fire Department	10,300.00	10,300.00
Forest Fires	1,000.00	1,000.00
Police Department	8,655.00	8,580.00
Criminal Cases in Court	100.00	100.00
Board of Health		6,000.00
Inspecting Animals and Stables	300.00	300.00
Parks	1,700.00	1,850.00
Moth	500.00	600.00
Tree Warden	800.00	800.00
Assessors	2,600.00	2,000.00
Office Rent	1,000.00	1,000.00
Town Officers	7,110.00	6,400.00
Sealer of Weights and Measures	400.00	400.00
Compensation Insurance	1,500.00	1,500.00
Massachusetts Hospital School	350.00	350.00

Massachusetts Industrial School	700.00	500.00
Elections	600.00	1,500.00
Town Report and Poll Book	1,100.00	1,100.00
Reserve Fund	1,500.00	1,500.00
Old Age Assistance and Infirmary	14,000.00	10,000.00
Support Outside Poor	60,000.00	35,000.00
Mothers' Aid	6,000.00	6,000.00
Snow Removal	2,000.00	2,000.00
Town Notes and Interest	38,000.00	35,000.00
Miscellaneous	5,000.00	3,800.00

RECAPITULATIONS OF AMOUNTS AVAILABLE AND EXPENDITURES

	Est. for 1933	Raised 1932	Expended	Over	Under
School Department	$104,000.00	$110,000.00	$105,176.13	.....	$4,823.87
State Aid	1,500.00	1,500.00	1,342.00	.....	158.00
Military Aid	100.00	100.00	30.00	.....	70.00
Soldiers' Relief	8,000.00	6,000.00	7,131.51	1,131.51	.....
Care of Soldiers' Graves	200.00	200.00	135.00	.....	65.00
Burial of Indigent Soldiers	100.00	100.00	.....	.....	100.00
Soldiers Memorial Library and Dog Fund	4,000.00	4,591.79	4589.92	.....	1.87
Reserve Fund		52.52			
Street Lighting	8,810.00	8,776.00	8,828.52	.....	.....
Highway Surveyor	1,350.00	1,350.00	1,350.00	.....	.....
Tarvia and Road Binder	7,000.00	4,000.00	.....	.....	4,000.00
Highway Repairs	8,000.00	8,000.00	7,134.22	.....	865.78
Sidewalks	1,000.00	1,000.00	329.09	.....	670.91
Cleaning Union Street	1,000.00	1,000.00	965.25	.....	34.75
Clean Up Week	150.00	150.00	101.05	.....	48.95
Signs and Guide Boards	200.00	100.00	58.80	.....	41.20
Reserve Fund		200.00			
Fire Department	10,300.00	10,300.00	10,500.00	.95	.....
Forest Fires	1,000.00	1,000.00	666.43	.....	333.57

RECAPITULATIONS OF AMOUNTS AVAILABLE AND EXPENDITURES

	Est. for 1933	Raised 1932	Expended	Over	Under
Police Department	8,655.00	8,580.00	8,544.20	.....	35.80
Criminal Cases in Court	100.00	100.00	.....	.....	100.00
Board of Health	.....	6,000.00	9414.75	3,414.75	.....
Inspecting Animals and Stables	300.00	300.00	300.00	.....	.....
Parks	1,700.00	1,850.00	1,848.13	.....	1.87
Moth	500.00	600.00	588.52	.....	11.48
Tree Warden	800.00	800.00	762.05	.....	37.95
Assessors	2,600.00	2,000.00	2,000.00	.....	.....
Office Rent	1,000.00	1,000.00	1,000.00	.....	.....
Town Offices	7,110.00	6,400.00	6,399.00	.....	1.00
Sealer of Weights and Measures	400.00	400.00	400.00	.....	.....
Compulsory Insurance	1,500.00	1,500.00	1,403.89	.....	96.11
Massachusetts Hospital School	350.00	350.00	179.14	.....	170.86
Massachusetts Industrial School	700.00	500.00	452.34	.....	47.66
Elections	600.00	1,500.00	1,357.50	.....	142.50
Town Report and Poll Book	1,100.00	1,100.00	1,046.80	.....	53.20
Reserve Fund	1,500.00	1,500.00	1,445.07	.....	54.93
Reserve Fund		45.00			
Old Age Assistance and Infirmary	14,000.00	10,000.00	11,403.99	1,358.99	.....

RECAPITULATIONS OF AMOUNTS AVAILABLE AND EXPENDITURES

	Est. for 1933	Raised 1932	Expended	Over	Under
Reserve Fund		957.55			
Support Outside Poor	60,000.00	35,000.00	57,144.30	.....	.....
Mothers' Aid	6,000.00	6,000.00	.....	15,186.75	.....
Snow Removal	2,000.00	2,000.00	1,965.65	.....	34.35
Town Notes and Interest	38,000.00	35,000.00	40,220.95	5,220.95	.....
Reserve Fund		100.00			
Miscellaneous	5,000.00	3,800.00	4,036.59	136.59	.....
Visiting Nurse	.....	1,000.00	1,000.00	.....	.....
Spruce Street	.....	1,900.00	1,877.11	.....	22.89
Beacons	.....	800.00	787.07	.....	12.93
Spanish War	.....	288.00	288.00	.....	.....
Plymouth County Hospital Maintainance	.....	3,720.36	3,720.36	.....	.....
West Water Street	.....	2,500.00	.....	.....	2,500.00
Liberty Street Sidewalk	.....	400.00	.....	.....	400.00
Louis A. Reardon	.....	75.00	.....	.....	.....
American Legion	.....	810.00	810.00	.....	.....
Memorial Day Observance	.....	500.00	472.81	.....	27.19
Care of Town Cemetery	.....	60.00	57.10	.....	2.90
Plymouth County Extension Service	.....	150.00	150.00	.....	.....

RECAPITULATIONS OF AMOUNTS AVAILABLE AND EXPENDITURES

	Est. for 1933	Raised 1932	Expended	Over	Under
Arlington Street Drain	.....	250.00	249.50	.....	.50
Reserve Fund		90.00			
Crescent Street Drain	.....	450.00	540.79	.79	.....
Purchase of Standard Oil Co. Land	.....	1.00	1.00	.....	.....
North Union Street	.....	2,500.00 1,561.48	3,889.04	.....	172.44
Junior-Senior High School Repairs, 1930 Appro. available 1932		1,095.00	898.66	.....	196.34

List of Jurors

Rockland, Mass., July 1, 1932

As prepared by the Selectmen of the Town of Rockland under General Laws of Massachusetts, Acts of 1921, Chapter 234, Section 4.

Name	Street and Number	Occupation
Ames, Frederick,	191 Myrtle	Painter
Arnold, Fred,	211 Myrtle	Salesman
Bates, Elmer A.,	136 Spring	Shoe Operative
Blake, Ellis W.,	44 Everett	Welter
Bowler, Eugene A.,	212 Union	Shoe Operative
Bowler, John J.,	39 Exchange	Manager
Bowser, James,	62 Concord	Carpenter
Brassill, Francis J.,	99 North Avenue	Barber
Briggs, George E.,	139 Exchange	Machinist
Burke, Michael F.,	128 Liberty	Shoe Operative
Campbell, James,	23 Dublin Row	Shoe Operative
Cantelmo, Frank,	1021 Union	Shoe Superintendent
Corley, William H.,	214 Howard	Laborer
Costello, Michael,	Crescent	Painter
Crowley, Timothy J.,	58 Park	Shoe Operative
Cunningham, William B.,	237 Concord	Contractor
Curtis, Chester,	619 Union	Shoe Operative
Daley, Daniel J.,	42 Plain	Shoe Operative
Damon, Archer W.,	43 Munroe	Shoe Operative
Damon, Frank W.,	50 Reed	Shoe Operative
Dominico, Joseph Mastro,	355 Union	Shoe Operative
Dill, L. Ray,	311 Market	Clerk
Dondero, Joseph,	408 Webster	Shoe Operative
Donovan, Daniel H.,	121 Centre Avenue	Machinist
Eaniri, Gerald,	488 Liberty	Shoe Operative

Ernest, Obadiah A., 101 Reed ..... Retired
Estes, Joseph B., 305 Liberty ..... Town Assessor
Fearing, Charles L., 436 East Water ..... Mechanic
Finn, Thomas, 63 Webster ..... Shoe Operative
Fitzgerald, Thomas F., 51 North Avenue .. Shoe Operative
Flavell, Paul I., 186 Crescent ..... Draftsman
Foley, Charles J., 754 Union ..... Druggist
Garrity, Peter, 162 North Avenue ..... Shoe Operative
Gregor, Edgar A., 47 Payson Avenue ..... Watch Maker
Hackett, Jeremiah D., 819 Liberty ..... Shoe Operative
Harlow, Burrell L., 398 Webster ..... Salesman
Hickey, John S., 52 Belmont ..... Manager
Higgins, Thomas S., 26 Belmont ..... Shoe Operative
Holman, Walter J., 448 Salem ..... Painter
Holmes, Harry O., 248 Central ..... Electrician
Inglis, Wilbur T., 66 Prospect ..... Box Maker
Kellstrand, Emil, 295 Salem ..... Shoe Operative
Kelly, Michael, 512 North Avenue ..... Shoe Operative
Kramer, Charles F., 39 Grove ..... Shoe Operative
Lambert, Arthur J., Custer ..... Shoe Operative
Lawless, William, 79 Exchange ..... Merchant
Lioy, Matthew, Church ..... Clerk
Locke, Louis F., 50 Reed .....Webbing
Loud, Sumner R., 1028 Union ..... Shoe Operative
Loud, William V., 391 East Water ..... Shoe Operative
Lovell, Jasper, 4 Maple ..... Box Cutter
Magoun, George, 58 School ..... Poultry Dealer
Mahoney, Patrick H., 35 Carey Court ..... Teamer
Mansfield, Richard J., 29 Payson Avenue ..... Clerk
McPartland, James H., 6 Linden ..... Shoe Operative
Murphy, William H., 53 Plain ..... Shoe Operative
Muti, Louis, 317 North Avenue ..... Shoe Operative
Nolan, Thomas F., 342 Union ..... Shoe Operative
Nugent, Maurice, 35 West Water ..... Janitor
O'Connor, Andrew J., 1187 Union ..... Shoe Operative
O'Grady, Matthew, 108 Belmont ..... Laborer

Orr, Charles E., 67 Stanton ..... Salesman
Parker, John R., 43 Belmont ..... Shoe Operative
Patterson, Henry E. L., 889 Union ..... Florist
Poole, Chester A., 274 Webster ..... Musician
Ramsdell, E. Burton, 186 East Water .....Shoe Operative
Ranney, Bliss, 57 Pacific ..... Clerk
Ransom, John F., 315 Reed ..... Foreman
Sheehan, Maurice, 101 Prospect ..... Shoe Operative
Sheldon, Edward E., 58 Blossom ..... Linotype Operator
Sheldon, George L., 23 Taunton Avenue ..... Chauffeur
Shields, Charles T., 42 Franklin Avenue .. Shoe Operative
Simmons, Nathan B., 269 East Water .... Shoe Operative
Smith, Bartholomew J., 35 Stanton ..... Shoe Operative
Smith, Lewis P., 233 Vernon ..... Shoe Operative
Snell, H. Bradford, 35 Taunton Avenue ..... Barber
Soule, Fred S., 200 East Water ..... Shoe Operative
Starbard, Ralph, 222East Water .... Telephone Manager
Sylvia, John E., 76 Albion ..... Cigar Maker
Thompson, William H., 1207 Union ..... Shoe Operative
Vargus, Antone J., 215 Crescent ..... Auto Supplies
Whiting, W. Alton, 455 Webster ..... Shoe Operative
Wilmot, Adelard J., 81 Linden ..... Shoe Operative
Winslow, Walter R., 381 East Water .... Shoe Operative

Signed,

HARRY S. TORREY,
ARCHIE F. MINNIS,
JOHN J. BOWLER,

Selectmen of Rockland.

Report of Park Commissioners

During the past year, with an appropriation of but $1850.00, we have been able to keep Memorial Park in the best condition it has ever been.

The commissioners purchased a power mower, the only capital investment made, but this modern machine made it possible to keep the athletic field and area in front of the High School in good order all season.

Labor received 80 per cent. of the appropriation. A sizeable amount of work was done by unpaid labor sent from the town office and these men, working under the supervision of our experienced men, did the preliminary cleaning at Major Reed Park and in the other smaller parks around town.

We intend to continue this work and keep these smaller areas clean and available for the children in the neighborhoods.

The commissioners desire to extend the thanks of the town to the Hatherly Improvement Society for maintaining the park area in their neighborhood.

It is the intention of your commissioners to maintain what we have only, for the financial condition of the town, in our opinion, does not warrant any expenditures for improvements.

Signed,

DANIEL H. BURKE
PATRICK H. MAHONEY
CHARLES T. WALLS

Assessors' Report, 1932

The Assessors have assessed the sum of $281,023.96 upon the Polls and Property subject to Taxation in the Town of Rockland and have committed said sum to the Collector for collection.

Number Polls assessed		2416
Number assessed Old Age Assistance		2431
Value Real Estate assessed	$5,745,964.00	
Value Land assessed	1,550,255.00	
Total value Real Estate including Land		$7,296,219.00

VALUE PERSONAL PROPERTY

Value of Stock in Trade	$174,240.00	
Value of Live Stock	13,325.00	
Value of Machinery	270,348.00	
Value of All Other Personal	337,878.00	
Total Value Tangible Personal Property		$795,791.00
Total Valuation, Real and Personal		$8,092,010.00
Town Appropriations	$315,621.69	
County Tax	16,193.11	
State Tax	12,187.50	
State Parks and Reservations	16.96	
Hospital Tax	325.00	
State Highway Tax	1,212.50	
Old Age Assistance	2,431.00	

Water Dept., (used in estimated receipts)	29,400.00	
Overlay	7,039.40	
Total		$384,427.16

ESTIMATED RECEIPTS

Demands	$319.24	
Interest	8,765.50	
Licenses	585.50	
General Government	161.67	
Memorial Library	353.00	
State Aid	1,088.00	
Veterans' Exemption	246.89	
Miscellaneous	942.62	
Charities	7,942.75	
Income Tax	24,732.50	
Corporation Tax	6,883.14	
Railway and Telephone Tax	798.37	
Gas and Electric Tax	2,184.44	
Trust Company Tax	270.66	
National Bank Tax	17.64	
Excise Tax	13,000.00	
Highway Appropriation Offset	7,189.61	
Water Board	29,400.00	
Schools	2,797.79	
Old Age Assistance	6,720.39	
Industrial School	102.28	
Highway Moth Tax	35.00	
Collector's Receipt	3.00	
Fines	443.05	
Poll Tax	4,832.00	
Old Age Assistance	2,431.00	
Total Estimated Receipts		$122,246.04

Total Amount to be raised on property		262,181.12
Tax Rate per thousand	$32.40	
Number of Automobiles assessed		2,094
Value of Automobiles		433,020.00
Number of Persons, Partnerships and Corporations		2,071
Number of Dwellings		1830
Number of Cows		112
Number of Horses		30
Number of Swine		90
Number of Fowl		3569
Value of Fowl		$3985.00
Number of Acres		5624

AMOUNTS COMMITTED TO COLLECTOR

Real and Personal	$262,181.12	
Poll Taxes	4,832.00	
Old Age Assistance	2,431.00	
Excise Tax	11,215.84	
December Assessment on Property	277.02	
December Assessment on Polls	58.00	
December Assessment, Old Age Assistance	29.00	
Total		$281,023.96

Signed,

JOSEPH B. ESTES,
NORMAN J. BEALS,
ANDREW SHANAHAN,

Assessors of Rockland.

Report of Tree Warden

To the Board of Selectmen:-

Gentlemen:

There was a large number of trees cut down, mostly maples and elms.

We trimmed many of the shade trees and also trimmed the corner trees.

There are a lot of trees which should be cut down, and that are dangerous but the lack of funds prevents us from doing it.

I recommend a larger appropriation.

Respectfully submitted,

TIMOTHY TWOOMEY,

Tree Warden

Report of Board of Health

The Board of Health herewith submits its annual report for the year 1932.

The number of cases reported to this Board is as follows:-

Scarlet Fever	32
Measles	72
Whooping Cough	15
Mumps	1
Diptheria	1
Lobar Pneumonia	5
Dog Bite	2

The general health of the people was never better.

Scarlet Fever has been quite prevalent throughout the Eastern part of the State and we found it rather difficult to control. Almost as soon as one nest was subdued another source of infection would appear in the town. Transportation is so easy these times it is very difficult to keep free of Scarlet Fever.

The heavy rains in September and October flooded the districts of Stanton Street and East Vernon Street and it was necessary to go to considerable expense in draining these places.

Respectfully submitted,

JOSEPH H. DUNN, M. D.,
JOSEPH FRAME,
M. G. FITZGIBBONS,

Board of Health

Report of Chief of Fire Department

To the Honorable Board of Selectmen:

Gentlemen:

I herewith submit to you the annual report of the Fire Department for the year 1932 and recommendations for the year 1933.

MANUAL FORCE AND APPARATUS

We have in the Department at present a Chief, Deputy Chief, two permanent men, and thirty-eight call men.

The apparatus consists of one 750 gallon La France triple combination pump with a forty gallon chemical tank. I would recommend that this chemical tank be changed to a booster tank, doing away with any chance of the chemical leaking out and destroying hose, as the tank is directly over the hose body. One La France city-service ladder truck and one La France combination. Both of these trucks are equipped with forty gallon chemical tanks.

The department has about four thousand feet of reliable two and one-half inch hose, and about six hundred feet of chemical hose. We should have about five thousand feet of two and one-half inch hose, but as we have not bought any since January 1929, which is four years ago, and also some of it is ten or twelve years old and will not stand pump pressure, we will have to buy new hose this coming year.

FIRE ALARM SYSTEM

The Fire Alarm System consists of one two-circuit switch board and storage batteries. One motor generator

set to charge batteries, one compressed air whistle, two tower bells, one indicator box, one traffic signal system, one universal transmitter box and wheels, forty fire alarm boxes, ten tappers and about twenty-five miles of wire. We will have to rebuild the fire alarm system on Howard Street during 1933 and also new cross arms will have to be put up in numerous sections of the town.

FIRES AND ALARMS

In the past year we had 155 calls, forty-eight bell alarms, 107 still alarms or telephone calls, and also seven calls from State Watch Towers to investigate smoke seen in various parts of the town. Of the forty-eight bell alarms eighteen were false which cost the department about three hundred dollars. We had two calls for the Inhalator but as the persons had been in the water too long it was almost useless to use it, but the Firemen with help from the Electric Light Company, worked on the bodies until the Doctor said it would be useless to try any longer. We had twelve chimney fires, ten auto fires and three out-of-town calls. Also one call on the A. D. T. System to take care of sprinklers at the Rockland Welt Company which had let go, flooding part of the factory.

In taking care of these fires there were laid 9,400 feet of 2 1-2 inch hose, 2,350 feet of 1 1-2 inch hose, 1,120 feet of chemical hose, 1,130 gallons of chemical used, 15 gallons of foam, 7 quarts of pyrene, 6 pounds of Sambo and 9 fussee, also 792 feet of ladder raised. The triple combination pumped twenty and one-half hours. It also pumped fourteen hours to help clear a drain on Everett Street.

For the year 1933 I recommend $10,300.00 for Fire Department Maintenance, and $1,000.00 for new fire hose.

In concluding this report I wish to thank the Board of Selectmen, the Chief and members of the Police Department

and also the men from the Electric Light Company for their cooperation and help which has been most generously given during the past year. I also wish to thank the members of the Fire Department who voluntarily gave their services the night of July Fourth and also for their willing response to call of duty.

Respectfully submitted,

C. P. INKLEY,

Chief

REPORT OF FOREST FIRE WARDEN

To the Honorable Board of Selectmen:

Gentlemen:

I herewith submit to you my annual report as Forest Fire Warden for the year 1932:

This Department took care of forty-seven grass and woods fires during the year.

None of the woods fires were of a serious nature but the grass fires are becoming almost a nuisance. Most of them are caused by carelessness and this expense could almost be eliminated if people would only secure a permit. All people securing a permit to burn are given instructions on how to take care of the fire before they are allowed to burn. It is a State law that all persons having an out-door fire must first secure a permit from the Forest Fire Warden and it is only in your cooperation that these fires can be reduced.

Owing to the nominal expense of this department the past year we have been able to buy 400 feet of 1 1-2 inch hose with gates and nozzles.

For the year 1933 I would recommend that $1,000.00 be raised and appropriated for the prevention and extinguishing of forest and grass fires.

Respectfully submitted,

C. P. INKLEY,

Forest Fire Warden

Report of Gypsy Moth Superintendent

To the Board of Selectmen:

Gentlemen:

This makes the fourth year that we have not found a brown tail moth nest. They have evidently disappeared from this section.

The gypsy moth infestation is about the same as it has been the last three years. Most of the nests we found were in the residential section. Very few nests in the woods.

I recommend an appropriation of $500.00.

Respectfully submitted,

FRANK H. SHAW,

Moth Sperintendent

Report of Highway Surveyor

To the Honorable Board of Selectmen:

Gentlemen:

I have completed the work under the various highway appropriations as far as the money was available.

I was not able to do the work on the West Water Street sidewalk of on Liberty Street owing to the Town's lack of funds. No Tarvia was put on for the same reason.

Respectfully submitted,

RODERICK MACKENZIE,

Highway Surveyor

Report of Chief of Police

To the Honorable Board of Selectmen:-

Gentlemen:

I herewith submit my report for the Police Department of the Town of Rockland for the year ending December 31, 1932.

NUMBER OF ARRESTS

Year.....177

SUB-DIVISION

	Male	Female..
Assault and battery	10	1
Auto violations	29	0
Breaking and entering	8	0
Circulating false alarm of fire	4	0
Concealing leased property	2	1
Default	2	1
Delinquents	2	0
Disturbing the peace	1	1
Drunkenness	46	1
Employing minors	1	0
Fish and game laws	2	0
Fraud	1	0
Illegal possession of liquors	2	0
Illegal transportation of liquors	2	0
Inebriate	1	0
Insane	4	0
Keeping and exposing liquors for sale	9	0
Larceny	22	0

Lewd and lascivious persons	1	1
Misaplication of funds	1	0
Missing persons	2	0
Neglected children	1	1
Non-payment of wages	1	0
Non-support	10	0
Runaway children	2	0
Selling leased property	1	0
Trespassing	1	0
Un-natural act	1	0
Using an automobile without authority	1	0
Total	170	7

Males	170
Females	7
Total	177

MISCELLANEOUS

Automobile thefts investigated	5
Automobiles recovered	7
Auto accidents investigated	45
Complaints investigated	482
Adults reported missing	2
Fires discovered	1
Number of arrests for out-of-town police	8
Stores found unlocked	28
Hospital cases emergency	2
Emergency messages delivered	10
Summons served for out-of-town police	25

The Police Department started operation in 1932 in conformity with the sum appropriated for police service the preceding year. At the annual Town meeting in March 1932 the Town appropriated $8580; sixteen (16) per cent less than the previous year. The Finance Committee re-

commended the above sum for a four man department. It was voted as the sense of the Town meeting that the sum appropriated be for a five man department as in previous years. A reduction of salaries was the only means by which this could be done and the department, I believe, has operated in a most efficient manner and the appropriation was not exceeded. Also, it has been necessary for nearly the entire work of the department being performed by the regular members of the force, as there was but a small amount that could be applied to special police service.

The regular members of the force are on duty eight hours a day, seven days a week, for a total of fifty-six (56) hours weekly. Also the members have been obliged to respond to calls for special service necessitating many hours extra on several occassions. I believe that the members of the department should be provided with one day off occassionally and am now working out a plan to put this in effect without impairing the efficiency of the department in any way.

In brief detail, the regular work of the department is as follows:

The business section from Poole's corner to south of the railroad tracks in Union Square, is patroled 24 hours daily. Patrol 1 starts duty at 6:30 A. M. and continues until 2:30 P. M. In addition to patrol on Union Street and East Water Street as far as the railroad station the officer on this patrol looks after the younger school children crossing the streets to and from their classes. Patrol 2 starts at 2:30 P. M. and continues until 10:30 P. M. The duties of the officer on this patrol is similiar to that on Patrol 1. At 10:30 P. M. the regular night patrolman starts his duties and is assisted by one additional officer until 6:30 A. M. The two officers on this patrol have full responsibility of protecting the business district from fire and theft. Also, the officers on the night patrol use the police car to patrol the outlaying sections of the Town. This patroling of the

more distant parts of the Town has proved advantageous in many ways. The police car averages 22 miles each night of the week and gives a ready means of response to any section of the Town. It is possible to receive the service of the department in a very brief time any moment of the day or night. If one telephones the department and receives no answer (in emergency calls) the telephone operator should be notified and she will flash the police red light and the officer on patrol will answer immediately. With the many varied duties of the department and one officer on patrol all day, and two officers all night, it is impossible for one to be present at the station the 24 hours of the day.

The department has rendered invaluable aid to motorists both local and out-of-town who have met with slight mishaps. The officers have also assisted, many times, in communicating with local people who could not be reached for emergency calls and has endeavored to give the best possible service at all times.

During the year 1932 there was not a single major crime in Rockland. Also, I am pleased to call attention to the big decrease in the lesser offenses against the law. We are most fortunate in the small number of cases of breaking and entering and I believe that this lessening of number of this particular crime is brought about, largely, by the night patrol in cruising about all outlying sections of the Town.

A nuisance in Rockland and many other communities for several years has been the large number of needless false alarms. The Police Department in cooperation with the Fire Department officials arrested four youths for sounding a false alarm and they have been prosecuted and ordered by the court to reimburse the Town the expense incurred.

Traffic continues to be a problem in Rockland as well as every other community. We had one fatal accident during the year, and this was in no way occassioned by any lack of precaution on the part of the Town. Rockland has an unusually large amount of traffic for it's size, and motorists, as well as pedestrians, should cooperate with the department to avert accidents at all times by giving first consideration to safety.

Requests from residents in regards to safety measures in the locality of their homes have been carried out wherever possible.

Painting of traffic markings on the streets has proved a big aid and this will be continued the coming year.

Recommendations

I recommend that the present Police system be maintained the coming year as providing a maximum of service at a minimum of expense. The system has proved successful since its adoption three years ago, and will, I am sure, continue to do so.

In making up the estimate for the Police Department I have paid strict attention to the need of economy. The estimate of $8655 is $75 more than was appropriated last year yet it is $1585 less than the amount appropriated in 1931. The estimate presented is as low as possible and still retain an efficient service, the value of which is apparent to all. Many improvements are possible, especially in traffic work, but only at additional expense, which should not be incurred this year.

In concluding the report of the department I wish, in behalf of the officers and myself, to mention the kindly assistance of the members of the Board of Selectmen, Judges and Attachees of the Second District Court, County and State officials, executives and operators of the local

telephone exchange, and newspapers, which have, at all times, been of great help in our work. As Chief of the department I wish to commend the officers, each one of whom has endeavored to give the Town efficient service at all times.

Respectfully submitted,

GEORGE J. POPP,

Chief of Police

Auditors' Report

We have audited the books of the various departments of the town including those of the treasurer, tax collector, town clerk, sealer of weights and measures and the school and water departments and have found them to be correct with all vouchers properly accounted for.

The balance reported by the treasurer has been reconciled with the statement furnished by the Rockland Trust Company.

Respectfully submitted,

H. C. SMITH, Chairman,

C. ELMER ASKLUND,

LEO E. DOWNEY,

Auditors

Report of Sealer of Weights and Measures

To the Honorable Board of Selectmen:

I have, with my standard weights and measures, tested and sealed all weighing and measuring devices which I have jurisdiction over.

I have also made inspections and weighing of merchandise which is put up for sale and for delivery. I have also retested all gas meters. The inspection and resealing of these measuring devices is an important item after sealing.

I make an inspection of all stores in town that have weighing devices at least once a week. Computing scales need the most attention as in many cases I have found them incorrect. Pedlars increase yearly, and I make sure all have proper licenses. The town receives refunds from these licenses.

The duties of a Sealer of Weights and Measures increase yearly. My duties are under State and Town regulations.

Below is an itemized account of the work I have performed for the year 1932:

SCALES

Divice	Adjusted	Sealed	Not Sealed	Condemned
Platform over 5,000 lbs.	1	3	..	..
Platform 100 to 5,000 lbs.	21	44	8	1
Counter 100 lbs. or over	..	4	..	..

Counter under 100 lbs.	8	46	..	1
Beam 100 lbs. or over	1	1	..	..
Beam under 100 lbs.	..	2	..	..
Spring 100 lbs. or over	4	17	..	1
Spring under 100 lbs.	18	53	1	3
Computing under 100 lbs.	27	58	1	..
Personal weighing	..	12	1	..
Perscription	..	5	..	..

WEIGHTS

Avoirdupois	..	386	1	..
Apothecary	..	54	..	..
Metric	..	62	..	..

CAPACITY MEASURES

Liquid	..	201	..	11
Dry	..	7	..	..

AUTOMATIC MEASURING DEVICES

Gasolene Pumps	..	43	5	..
Gasolene Meters	11	38	..	..
Kerosene	..	7	..	..
Oil Measuring Pumps	..	55	30	5
Quantity measures on pumps	56	279	..	..
Vehicle Tanks	..	1 (3 compartments)		
Cloth measuring divice	..	1	..	..

LINEAR MEASURE

Yard Sticks	..	45	..	..

Total units sealed	1424
Weighing devices condemned	22
Weighing and measuring devices adjusted	147
Weighing devices not sealed	47

Sealing fees returned to Town Treasurer	$133.50
Unpaid sealing fees for 1932	.03

REWEIGHING AND REMEASURING

Number Tested	Number Correct	Over Weight	Under Weight
179	91	3	85

Respectfully submitted,

HAROLD J. INKLEY,

Sealer of Weights and Measures

REPORT OF PLUMBING INSPECTOR

To the Town of Rockland Board of Health:

Gentlemen:

I wish to state there was installed 21 complete bath rooms, 4 sink and wash tray combinations, 17 wash tubs, 20 flush closets, 17 sinks, 2 urinals, 86 inspections, 65 investigations and 5 bath tubs.

E. S. KEENE,

Plumbing Inspector

Report of Trustees of Plymouth County Aid to Agriculture 1932 Rockland

---

During the past year the Extension Service has been called upon to fill a more important place in Plymouth County than ever before. Narrow margins of profit have made the best farming practices of utmost importance, hundreds of families have turned to agriculture as a help toward their support. Homemakers have felt more than ever the need to buy foods and clothing to the best advantage and to make the most satisfactory use of materials at hand.

The Extension Service has been called upon increasingly by those feeling the pressure of present conditions to teach methods by which established farmers may continue to make a profit, new men entering the field may avoid unnecessary mistakes and families may use their resources to the best advantage. Boys and girls, through membership in 4-H clubs, have learned to assist in meeting the problems of their parents and have found pleasure and profit in doing so.

During the year 7300 different people received advice and help frim the Extension Service. 711 meetings were held with a total attendance of 24,222. 77,099 circular letters were mailed. 5103 telephone calls received. Farm and home visits totaled 1227 and office calls 1243. There were 531 women enrolled in homemaking projects and 1352 boys and girls in the 4-H clubs. These clubs held 1215 meetings with a total attendance of 20,430.

The following report tells briefly some of the ways in which this work directly affected the citizens of Rockland. Its results can not be readily expressed in figures.

Personal visits were paid by the county agent to farmers in town to give individual help or advice on a variety of agricultural subjects. An increasing number of people in town are doing some agricultural work as a help toward their living and a large percentage of these have been reached with advice or information from the Extension Service. The agricultural mailing lists contain the names of 63 men, who receive letters and circulars giving suggestions on pest control, spraying, crop production or poultry or livestock management. The many meeting and tours arranged by the Extension Service were frequently attended by Rockland people.

Home Demonstration Work

Forty women attended the series of meetings in food selection and preparation. Ninety homemakers also participated in the child development, canning, and other home programs by attendance at meeting or through our letter service.

4-H Club Work

4-H club members enrolled in the dairy, poultry and garden clubs this year. The dairy club members met monthly with the Plymouth County 4-H Dairy Club. The County leader meets with the poultry club members and also visits each one.

The Rockland Kiwanis Club sponsored a contest for the 4-H garden club members in this district, offering prizes to the best garden in the towns of Rockland, Abington and Hanover.

The county club leader met with the garden club members in the spring and a committee from the Kiwanis Club visited the club members during the summer.

Signed,
JAMES D. MAHONEY,
Director of Town of Rockland

CEMETERY TRUST FUNDS

Bequest	Cemetery	Balance Jan. 1, 1932	Deposited During Year	Income	Expended	Balance Dec. 31, 1932
Sarah J. Spence	St. Patricks	$400.00	.....	$6.00	$6.00	$400.00
Henry Lyons	St. Patricks	100.41	.....	2.25	2.66	100.00
Jeremiah Leahy	St. Patricks	102.50	.....	2.29	4.79	100.00
Mary J. Spence	St. Patricks	410.00	.....	9.22	19.22	400.00
Margaret Smith	St. Patricks	102.50	.....	2.29	4.79	100.00
Patrick McCaffrey	St. Patricks	102.50	.....	2.29	.....	104.79
James H. O'Connell	St. Patricks	102.50	.....	2.29	4.79	100.00
Gallagher-Driscoll	St. Patricks	242.09	.....	5.44	11.34	236.19
Chester Ford	St. Patricks	443.09	.....	9.96	10.00	443.05
Mary Gallagher	St. Patricks	102.50	.....	2.29	4.79	100.00
Catherine McIntyre	St. Patricks	205.00	.....	4.61	9.61	200.00
Daniel Sullivan	St. Patricks	102.50	.....	2.29	4.79	100.00
Patrick Cullinane	St. Patricks	76.87	.....	1.71	3.58	75.00
George Hatch	St. Patricks	102.50	.....	2.29	4.79	100.00
James Crowley	St. Patricks	102.50	.....	2.29	4.79	100.00
Margaret D. Quinlan	St. Patricks	205.00	.....	4.61	9.61	200.00
Daniel Crowley	St. Patricks	102.50	.....	2.29	4.79	100.00
Bridget Conway	St. Patricks	118.41	.....	2.65	5.00	116.06
Patrick O'Hearn	St. Patricks	51.25	.....	1.14	2.39	50.00
Daniel H. Lynch	St. Patricks	102.50	.....	2.29	4.79	100.00

CEMETERY TRUST FUNDS—Continued

Bequest	Cemetery	Balance Jan. 1, 1932	Deposited During Year	Income	Expended	Balance Dec. 31, 1932
Nicholas O'Donnell	St. Patricks	102.50	.....	2.29	4.79	100.00
James Maguire	St. Patricks	102.50	.....	2.29	4.79	100.00
Ellen Sullivan	St. Patricks	51.25	.....	1.14	2.39	50.00
Katherine E. Crowley	St. Patricks	205.00	.....	4.61	9.61	200.00
Michael Sullivan	St. Patricks	102.50	.....	2.29	4.79	100.00
William McGrath	St. Patricks	104.29	.....	.....	4.29	100.00
Catherine E. O'Brien	St. Patricks	102.50	.....	2.29	4.79	100.00
Thomas Russell	St. Patricks	102.50	.....	2.29	4.79	100.00
Timothy Kelliher	St. Patricks	153.75	.....	3.44	7.19	150.00
Mary Samuels	St. Patricks	209.26	.....	4.70	13.96	200.00
William B. Burke	St. Patricks	50.41	.....	1.12	1.53	50.00
Thomas J. Lynch	Holy Family	128.12	.....	2.88	6.00	125.00
Jeremiah Santry	Holy Family	205.00	.....	4.61	9.61	200.00
Antonio B. Rogers	Holy Family	102.50	.....	2.29	4.79	100.00
John W. Cullinane	Holy Family	128.12	.....	2.88	6.00	125.00
Mary E. Kelley	Holy Family	102.50	.....	2.29	4.79	100.00
Frederic Dill	Mt. Pleasant	108.95	.....	4.92	5.00	108.87
Collins-Branson	Mt. Pleasant	211.21	.....	9.57	4.00	216.78
Elvira Holmes	Mt. Pleasant	138.99	.....	.....	.....	138.99
C. A. Johnston	Mt. Pleasant	80.28	.....	3.64	2.00	81.92
Henry Chase	Mt. Pleasant	243.19	.....	11.04	5.00	249.23

CEMETERY TRUST FUNDS—Continued

Bequest	Cemetery	Balance Jan. 1, 1932	Deposited During Year	Income	Expended	Balance Dec. 31, 1932
Emma F. Hutchinson	Mt. Pleasant	61.13	.....	2.76	2.00	61.89
A. Hilton Studley	Mt. Pleasant	246.89	.....	11.06	9.50	248.45
William G. Perry	Mt. Pleasant	115.75	.....	5.23	4.00	116.98
Gardener-Damon	Mt. Pleasant	100.29	.....	4.54	4.00	100.83
Charles H. Poole	Mt. Pleasant	100.29	.....	4.54	4.00	100.83
Howard Wheeler	Mt. Pleasant	125.48	.....	5.69	2.00	129.17
Charles G. Turner	Mt. Pleasant	117.57	.....	5.33	5.50	117.40
A. A. Crooker	Mt. Pleasant	127.94	.....	5.77	5.00	128.71
Frank P. Lewis	Mt. Pleasant	56.24	.....	2.54	2.00	56.78
James J. Donaldson	Mt. Pleasant	289.63	.....	13.16	4.00	298.79
Harry G. Moulton	Mt. Pleasant	465.97	.....	21.17	6.00	481.14
Marsena Lovell, Heirs	Mt. Pleasant	139.59	.....	6.31	3.00	142.90
E. W. Whiting	Mt. Pleasant	158.48	.....	7.19	5.50	160.17
Fidelia Estes	Mt. Pleasant	295.58	.....	13.42	4.00	305.00
Eben P. Everett	Mt. Pleasant	82.04	.....	3.70	2.00	83.74
Frank-Geo. Lawrence	Mt. Pleasant	173.42	.....	3.89	4.00	173.31
Thomas-Litchfield	Mt. Pleasant	234.40	.....	10.63	6.00	239.03
Andrew McIlvene	Mt. Pleasant	106.68	.....	4.83	3.50	108.01
Edward Crane	Mt. Pleasant	159.41	.....	7.21	2.00	164.62
L. Evelyn Dill	Mt. Pleasant	106.99	.....	.....	.....	106.99
Reuben Ellis	Mt. Pleasant	102.18	.....	4.63	3.50	103.31

CEMETERY TRUST FUNDS—Continued

Bequest	Cemetery	Balance Jan. 1, 1932	Deposited During Year	Income	Expended	Balance Dec. 31, 1932
H. J. Cushing	Mt. Pleasant	100.91	.....	4.56	2.00	103.47
Harold B. Vesper	Mt. Pleasant	102.50	.....	4.63	6.00	101.13
Fannie H. Turner	Mt. Pleasant	201.00	.....	9.13	4.00	206.13
Easton Lot No. 249	Mt. Pleasant	100.00	.....	4.51	3.17	101.34
George T. Poole	Mt. Pleasant	.....	300.00	.....	.....	300.00
Dill and Lothrop	Mt. Pleasant	.....	200.00	.....	.....	200.00
Elias A. Burrell	Mt. Pleasant	.....	100.00	.....	.....	100.00
L. Wilfred Poole	Mt. Pleasant	.....	100.00	.....	.....	100.00
Mary H. Breck	Mt. Pleasant	.....	100.00	.....	.....	100.00
Thompson-Whiting	Maplewood	113.09	.....	2.54	2.25	113.38
J. W. Poole-C. Hobart	Maplewood	225.26	100.00	5.06	4.50	325.82
Adna Burrell	Maplewood	121.24	.....	.....	.....	121.24
Flora Thurlough	Maplewood	53.42	.....	1.19	2.25	52.36
John W. Harris	Maplewood	118.99	.....	2.65	2.25	119.39
Leander Torrey	Maplewood	122.26	.....	2.74	2.25	122.75
N. A. Beal	Maplewood	121.02	.....	2.72	4.25	119.49
Hopkins-Damon	Maplewood	111.55	.....	2.49	4.25	109.79
David J. Lantz	Maplewood	54.57	.....	1.21	2.25	53.53
Henrietta Stetson	Maplewood	539.07	.....	12.12	14.25	536.94
William T. Walker	Maplewood	111.28	.....	2.49	4.25	109.52
Albert Phillips	Maplewood	55.88	.....	1.23	2.25	54.86

CEMETERY TRUST FUNDS—Continued

Bequest	Cemetery	Balance Jan. 1, 1932	Deposited During Year	Income	Expended	Balance Dec. 31, 1932
Adah Davis	Maplewood	301.26	.....	.....	.....	301.26
Mrs. Elbridge Whiting	Maplewood	124.49	.....	2.79	2.25	125.03
D. W. Jacobs	Maplewood	159.83	.....	3.57	2.25	161.15
Nancy Whiting	Maplewood	66.53	.....	1.48	1.25	66.76
Nathaniel Phillips	Maplewood	.....	150.00	.....	.....	150.00
Henry A. Baker	Spring Lake	100.83	.....	4.56	4.00	101.39
Amos S. Reed	Spring Lake	151.57	.....	6.85	4.00	154.42
Jessie Doane	Spring Lake	107.67	.....	4.85	5.00	107.52
Zenas Jenkins	Spring Lake	117.15	.....	5.19	9.00	113.34
Elbridge Payne	Mill Hill	295.24	.....	13.40	5.00	303.64
Betsey Battles	Beal	262.04	.....	5.89	6.00	261.93
William J. Hayden	Assinippi	105.05	.....	4.67	8.00	101.72

CHARLES J. HIGGINS,
Town Treasurer.

REPORT OF TOWN TREASURER

RECEIPTS AND DISBURSEMENTS

Source	Receipts
Taxes—Poll, Old Age, Personal, Real Estate	$256,179.99
Taxes—Excise, 1930, 1931, 1932	11,407.89
Taxes—Costs	183.96
Taxes—Interest	8,067.64
Licenses—Miscellaneous	396.00
Anticipation Tax Notes	282,000.00
Interest—Bank Deposit	461.14
Sealer of Weights—Fees	133.50
Second District Court—Fines	386.20
Infirmary—Sales Milk	51.15
Infirmary-Board	133.00
Memorial Library	312.24
County of Plymouth—	
No. Union St., Construction	4,401.17
School Dept.—City of Boston, Tuition	397.24
Other Towns, Tuition	40.00

Object	Payment
Schools	$105,176.13
Public Welfare	57,144.30
Selectmen	152,854.58
Anticipation Tax Notes	266,000.00
Senior-Junior School	898.66
Water Department	15,456.24
Joint Water Dept.	12,025.69
Abington 1-2 Joint Water Rates	1,124.77
County Tax	16,193.11
Cemetery Funds	1,326.05
Tax Refunds	43.84
Old Age Assistance	11,403.99
Comm. of Mass.—State Tax	12,187.50
Repairs State Highways	1,212.50
Hospital Care Civil War Vets	325.00
State Parks and Reservations	16.96
Bank and Trust Co. Tax	180.41

REPORT OF TOWN TREASURER—Continued

Use McKinley School	120.75
Sales	306.52
Street Railway Rails	50.00
Sale—Miscellaneous Items	3.40
Refund—Miscellaneous Items	51.65
Hospital Bills and Individual	518.34
Welfare Outside	3,185.94
Water Department	20,457.58
Joint Water Department	8,262.39
Cemetery Funds—Receipts	1,326.05
Comm. of Mass.—Indigent Persons	4.50
Support Highways	7,189.61
Industrial School	179.60
Corporation Tax	8,649.59
Aiding Mothers	2,384.62
Temporary Aid	2,902.10
Tuition	1,216.90
No. Union St. Construction	8,802.38
Income Tax	29,167.50
Trust Co. and Nat'l Bank Tax	1,490.58
Public Health	464.99
Old Age Assistance Tax	2,431.00
County Treasurer—Dog Licenses	66.00
Refund Police Badge	1.25
McKinley School	120.51
Cash at end of year	60,117.50
	$716,305.90

REPORT OF TOWN TREASURER—Continued

State Aid	1,286.00
Military Aid	30.00
Veterans Exemption	237.26
Old Age Tax Abatements	174.00
Old Age Assistance	6,109.70
Contagious Diseases	196.30
Water Dept. Employees—Salary refund	553.70
Town Clerk—Dog License	66.00
Redeemed Tax Titles	636.15
Cash at beginning of year	45,730.77
	$716,305.99

OUTSTANDING INDEBTEDNESS

Temporary Loans		Permanent Loans	
Anticipation Tax Notes	$151,000.00	Junior-Senior High School Bonds	$206,000.00
		Plymouth County Hospital	8,000.00
			$214,000.00

REPORT OF TOWN TREASURER—Continued

WATER DEPARTMENT

Receipts		Payments	
Rates, Construction, Etc.,	$20,457.58	Warrants	$15,456.24
Rates, Half Joint Account	1,124.77	Due from 1931	89.52
		Half cost joint maintenance	6,012.84
		Receipts over payments	23.75
	$21,582.35		$21,582.35

ABINGTON AND ROCKLAND JOINT WATER ACCOUNT

Receipts		Payments	
Joint Rates	$ 2,249.54	Warrants	$12,025.69
Joint Maintenance	12,025.69	Half Receipts to Abington	1,124.77
		Half Receipts to Rockland	1,124.77
	$14,275.23		$14,275.23

CHARLES J. HIGGINS,
Treasurer.

Report of Collector of Taxes

Taxes of 1930

Outstanding January 1, 1932	$58,239.51
Collected during year	58,239.51

1930 Motor Vehicle Excise Tax

Outstanding January 1, 1932	$1684.97
Collected during year	1684.97

Taxes of 1931

Outstanding January 1, 1932	$121,145.07
Additional Warrant	100.44
Amount actually outstanding	$121,245.51
Collected during year	$53,169.57
Outstanding January 1, 1933	$68,075.94

1931 Old Age Assistance Tax

Outstanding January 1, 1932	$1048.00
Collected during year	571.00
Outstanding January 1, 1933	$477.00

1931 Motor Vehicle Excise Tax

Outstanding January 1, 1932	$4902.07
Collected during year	3480.34
Outstanding January 1, 1933	$1421.73

Taxes of 1932

Amount committed to Collector	$267,348.14
Collected during year	151,849.29
Outstanding January 1, 1933	$115,498.85

1932 Old Age Assistance Tax

Amount committed to Collector	$2460.00
Collected during year	1274.00
Outstanding January 1, 1933	$1186.00

1932 Motor Vehicle Excise Tax

Amount committed to Collector	$11,215.34
Collected during year	7178.64
Outstanding January 1, 1933	$4036.70

Respectfully submitted,

JAMES A. DONOVAN,

Collector of Taxes

ANNUAL REPORT

OF THE

TRUSTEES AND LIBRARIAN

OF THE

ROCKLAND MEMORIAL LIBRARY

FOR THE YEAR ENDING DECEMBER 31

1932

Report of the Trustees of the Memorial Library

The Trustees of the Memorial Library report for the year 1932 as follows:

Although, on account of financial conditions, a reduction in the appropriation was necessary, work at the library was carried on efficiently. The circulation exceeded that of previous years. In the staff a vacancy which occurred was filled by the election of Mrs. Elida T. Butler. Improvements in the lighting system were made; also needed repairs on the roof.

From the Trust Funds the following withdrawals were made for the purchase of books: from the Alice French Fund, $111.25; from the Hattie Curtis Fund, $96.18; from the Emmeline Morse Fund, $90.13; from the Everett Lane Fund, $17.76; from the Mary A. Spence Fund, $67.79; from the Sara J. Spence Fund, $2.25; from the Fund of the Mothers' Mutual Improvement Society, $7.00.

These funds were increased by a thousand dollars through the legacy of Mrs. Mary Etta Vinal. By the terms of her will the sum is to be known as the Charles Edwin Vinal Fund, the books purchased from the income to be so labelled. A gift of ten dollars was received from the Rockland Woman's Club.

The terms of John B. Fitzgerald and John W. Rice expire in 1933.

For 1933 the Trustees recommend $4000, which was the appropriation received last year, and the dog refund of $752.47.

FRANCIS J. GEOGAN,
JOHN B. FITZGERALD,
JOHN W. RICE,
ANNIE E. McILVENE,
EMILY F. CRAWFORD
EMMA W. GLEASON,

Trustees

Librarian's Report

To the Trustees of the Rockland Memorial Library:-

The fifty-fourth report of this library is herewith submitted.

A total of 69,503 books and magazines have been loaned for home use.

The average monthly circulation, 5792. The average daily circulation, 236. Largest number delivered in one day, 461. Smallest number delivered in one day, 87.

Received from fines, subscriptions from non-residents, sale of cook books, old magazines and books, $312.24.

Number of books added by purchase, (including replacements), 440. Number of books presented, 29. Number of books worn out and missing, 154. Number of books rebound, 221. Number of books in library on December 31, 1932, 19,033.

Character of books loaned: literature, 3 per cent; history and travel, 3 per cent; biography, 3 per cent; miscellaneous (adult), 5 per cent; fiction (adult), 57 per cent; fiction (juvenille), 17 per cent; miscellaneous (juvenille), 17 per cent; miscellaneous (juvenille), 5 per cent; magazines, 7 per cent.

The number of books circulated in 1932 exceeded all previous annual records. Since there has been no expansion in the facilities at the library, this increase was doubtless due to the depression. Even with a decreased budget, we found opportunities to give greater service in all departments than ever before.

It seems to be the general impression that the price of books has been reduced in proprotion to the cost of living; but a glance at the publishers' announcements will demonstrate it is not the case. Current publications are as high as ever, but we have tried to give quality and range in the selection of the new books. The apparent contentment with which the public has turned to the use of the older books is helping us in every way.

Styles of reading vary with the times. This being a year of a presidential election, politics played a large part in questions submitted. Nevertheless, economics and social and especially financial questions, constituted by far the larger part of the questions we investigated. There is a frank request for books to open new avenues of opportunity and to improve proficiency in practical ways, for books on writing, budget making and better English; also an increase in the demand for books of travel, for those who cannot travel. The travel collection has been better equipped than any other department to meet this sudden veering of interest, as the Zenas Lane Fund suggests that all interest shall be spent for travel books.

The increase of over sixteen hundred in the circulation of fiction undoubtedly represents a happy release for many

people from discouragement. We trust that the reading of books fulfills a need in this period, which is trying to so many, and that when the economic situation improves, reading will continue to be a joy.

Work with the children is constructive, and we are grateful to the teachers for their cooperation in encouraging the children to read good books. The schools are still using the State Certificate reading lists. Books placed in collections in school rooms are counted in circulation on the day they are moved from the library, but no record is kept of use at the schools.

The 22nd of February marked the two hundredth anniversary of the birth of George Washington. In furtherance of the nation-wide celebration we placed on exhibition posters and books which proved of great interest.

Instead of having an exhibit of new books, as many libraries have during Book Week, we let the new books go into circulation as soon as accessioned.

During the Christmas season the Library was decorated with a Christmas tree and evergreens.

Gratitude is extended to the friends who remembered the Library with gifts this year. In particular we wish to mention the substantial amount from Mrs. Mary E. Vinal; also the gift from the Rockland Woman's Club. We have received from the Commonwealth several valuable initial volumes of the Soldiers and Sailors of the Civil War, a companion set to that of the Revolutionary War which we feel sure will prove very useful.

We are appreciating the new lights, installed in the Reference Room and over the charging desk. Our hope is that this type of lighting may be carried to the reading rooms where it would be a great benefit to many at this time of great congestion. Another great need is to replace books that have been worn out or found missing. The

problem is serious, also, regarding the soiled books which are mended as long as possible and then sent to the bindery to prolong their usefulness.

Special mention should be made regarding the addition of the Scribner's radio music library to our collection. This fills a long felt want and will be greatly appreciated as our patrons become acquainted with it.

Credit should be given to the janitor for his splendid cooperation in times of special activities.

Our ambition is to make every year give even better service to the public.

The spirit of friendliness and cooperation among the members of the Staff, together with the unfailing support of the Trustees, have made the year's work possible.

Respectfully submitted,

LIDA A. CLARK,

Librarian

ANNUAL REPORT

OF THE

SCHOOL DEPARTMENT

OF THE

TOWN OF ROCKLAND

FOR THE YEAR ENDING DECEMBER 31

1932

School Calendar For 1933

Winter Term

Begins Tuesday, January 3, 1933, seven weeks; ends Friday, February 17, 1933.

Spring Term

Begins Monday, February 27, 1933, seven weeks; ends Thursday, April 13, 1933.

Summer Term

Begins Monday, April 24, 1933, nine weeks; ends Wednesday, June 21, 1933.

Teachers return Thursday and Friday, June 22 and 23, for year end duties and organization work.

Fall Term

Begins Wednesday, September 6, 1933, sixteen weeks; ends Friday, December 22, 1933.

1934 Winter Term

Begins Tuesday, January 2, 1934.

Holidays During Term Time of 1933

Good Friday, April 14.
Memorial Day, May 30.
Columbus Day, October 12.
Teachers' Convention, October 27.
Schools close at noon November 29 for remainder of week. Thanksgiving Recess.

SIGNALS FOR NO SESSIONS OF SCHOOLS

(Fire Station Siren)

A. M.

7.30	22 repeated:	No session of High School.
8.15	22 repeated:	No forenoon session for first six grades.

P. M.

12.45	22 repeated:	No afternoon session for first six grades.

School Directory, 1932-1933

School Committee

JOHN A. DUNN, Chairman 138 Myrtle Street
Tel. 1259. Term expires March, 1934

MRS. HELEN M. HAYDEN, Secretary, 429 Liberty Street
Tel. 454-R. Term expires March, 1933

MISS MARGUERITA M. BRODERICK, 41 Blanchard Street
Office Tel. 294. Term expires 1935

The regular meetings of the School Committee are held on the third Wednesday of each month at 7.30 p. m. at the high school. All bills against the school department must be presented and approved at the regular meetings.

Superintendent of Schools

R. STEWART ESTEN 111 Payson Avenue
Office Tel. 1540 Residence Tel. 1250

Office hours every school day from 8:30 to 9:00 a. m. and on Wednesday evenings from 7:00 to 8:00 p. m.

School Department Secretary

HARRIET E. GELINAS 241 Myrtle Street
Residence Tel. 1244

Principal of High School

JOHN A. W. PEARCE 411 Market Street
Office Tel. 1540 Residence Tel. 77

Office hours every school day from 8 to 9 a. m., Mondays and Thursdays from 3 to 4 p. m., and Wednesday evenings from 7 to 8.

Attendance Officer and School Nurse

LOUISE A. CONSIDINE 69 Webster Street
Office Tel. 1540

Miss Considine observes office hours at the high school building every school day from 8:30 to 9:30 a. m.

School Physicians

JOSEPH H. DUNN, M. D. 319 Union Street
Office Tel. 836-W Residence Tel. 836-R
Office Hours: 2 to 3 and 7 to 8 p. m.

JOSEPH FRAME, M. D. 144 Webster Street
Office Tel. 38-W
Office Hours: 12:30 to 2 and 6:30 to 8 p. m.

Dental Hygienist

EVELYN DeLORY 54 Stanton Street

Office hours at the McKinley School building daily when schools are in session from 9 a. m. to 12 m., and from 1:30 to 3:30 p. m.

Physical Directors

WILLIAM P. EARLEY 41 Franklin Avenue
J. JOSEPHINE FITZGIBBONS 149 Webster Street

Digest of Laws and Regulations Relating to School Attendance

Any pupil desiring to enter the first grade in September 1933, must have passed his fifth birthday before March 1, 1933.

Children, otherwise eligible to enter school in September for the first time, are required by law to present at time of entrance either a certificate of vaccination or a cer-

tificate of unfitness for vaccination. The school committee and board of health have ruled that certificates of unfitness for vaccination must be renewed each year. Children coming into the school system from other places, whether at the opening of the year in September or during the school year, will be required to produce satisfactory evidence regarding vaccination.

Pupils desiring to enter the first grade must enroll on or before October first. Otherwise they will not be admitted.

Pupils who have been absent from school on account of contagious disease must secure a permit from a school physician before re-entering. In cases of doubt, or in cases where there exists a suspicion of contagion, the parents should advise, and the teachers should require, that the pupils consult the school nurse, who may refer the case to a school physician for further examination.

Any pupil having a contagious disease or showing symptoms of such a disease may be temporarily excluded from school by the teacher on her own initiative or at the direction of the school nurse or school physician.

Sickness is the only legal excuse for absence from school.

All children between fourteen and sixteen years of age must be in school unless they are actually employed under the authority of an employment certificate, a home permit or a special certificate permitting farm or domestic employment.

Any pupil who habitually violates the rules of schools, or otherwise seriously interferes with the proper and orderly operation of the school which he attends, may be temporarily excluded by the teacher or the superintendent of schools or may be permanently expelled by the school committee.

Pupils under seven years of age or over sixteen who elect to attend school must conform to the same rules and regulations as those pupils who are within the compulsory age -- from seven to fourteen.

Teachers may require a written excuse signed by a parent or guardian covering any case of absence, tardiness or dismissal.

Whenever a pupil is suspended by a teacher or principal, for any cause for any length of time, an immediate report must be made to the superintendent's office.

Those pupils attending the first eight grades will be transported to and from school if they live in the town of Rockland and reside more than one mile and a quarter from the school where they are authorized to attend.

Those pupils attending the high school, grades nine to twelve inclusive, will be transported to and from school if they live in the town of Rockland and reside more than two miles from the high school.

Recent Rullings Pertaining to Our Schools

The importance of Mental Arithmetic to the individual in everyday life will not probably be questioned by any teacher or school administrator as mathematical operations of an elementary nature are very essential in the experiences of all of us. With this in mind your School Committee and Superintendent are requesting that at least ten minutes daily be devoted to some form of mental arithmetic.

As oral English is so important to each of us (the ability to stand on one's feet and express himself well) we have likewise passed a ruling requiring at least ten minutes of oral English daily.

No advertisement shall be read to teachers or pupils nor distributed on school premises.

Soliciting or encouraging contributions from pupils for any purpose is prohibited except with the approval of the School Committee in each specific case.

No teacher shall sell or encourage the sale to pupils of tickets to any amusement or entertainment not sanctioned by the School Committee or conducted under school auspices in school buildings.

Rules Regarding Payment of Salaries to School Staff

The teachers of the Rockland schools shall receive their salaries bi-weekly after two weeks of actual classroom teaching.

A teacher is permitted to be absent from school and receive full pay for five days, within the school year, on account of personal illness or death in the immediate family. Amended as follows April 1, 1932: A teacher who is absent from school on account of personal illness will not receive his or her full pay. He or she will be entitled to the difference between the substitute's pay and the teacher's pay or the forfeiture of $5.00 the equivalent of a substitute's pay per day.

Visiting schools authorized by the superintendent of schools or work pertaining to the schools which has been assigned by the superintendent may be allowed without loss of salary.

Teachers will not receive pay for other absences but will have a proportionate sum based upon the number of school days within the year deducted from their yearly salary for fore than five days' legitimate absence and for all other days. All absences from school shall be reported immediately to the office of the superintendent of schools.

The word teacher in the above rulings applies to principals, special teachers and all classroom teachers.

R. STEWART ESTEN,

Superintendent of Schools

Report of School Committee

To the Citizens of Rockland:

We, the members of your committee, have endeavored to administer the business of the School Department to the best of our knowledge and judgment both in matters of education and finance.

We believe that the opportunities for education and the results accomplished in our schools compare favorably with those of other towns the size of Rockland.

The keen interest of the Superintendent and teachers, the attitude of the pupils and the cooperation of the parents have been vital factors in promoting the welfare of our schools.

The Committee is grateful to the Rockland Woman's Club for the presentation of its annual scholarship and we cannot praise too highly the Milk Fund Committee for the carrying on of their work, which is so important and so beneficial in these unusual times.

The annual appropriation for schools in 1932 was $110,000 (this amount was $18,000 less than the preceding year). In view of this fact the committee deemed it necessary to reduce the salaries of all school employees ten per cent.

Your committee, fully realizing the financial condition of our town and desiring to cooperate with its taxpayers in reducing expenditures was able through an economical administration to return approximately $5,000 to the town treasury. This amount together with other amounts and

reimbursements for State and City wards and teachers' salaries made the net cost for schools for the year 1932, the sum of $89,121.37.

After careful consideration of the budget for 1933 the committee believes that an appropriation of $104,000 is necessary for the proper maintenance and administration of our schools.

Respectfully submitted,

JOHN A. DUNN, Chairman,

HELEN M. HAYDEN, Secretary

MARGUERITA M. BRODERICK,

School Committee

Financial Statement

Resources 1932

General Appropriation		$110,000.00

Expenditures

General Expenses	5280.32	
Expense of Instruction	78994.63	
Operation and Maintenance	15738.03	
Auxiliary Agencies	4994.17	
New Equipment	168.98	
Total Expenditures		$105,176.13
Net Unexpended Balance		$4,823.87

Town Treasurer's Receipts on Account of Schools

State Reimbursements:		
Teachers' Salaries	$13987.50	
State Ward	1216.90	
City of Boston Reimbursement:		
City Wards	386.42	
Tuition for Barbara Josselyn	40.00	
Junior-Senior High Shop Receipts	288.19	
Sale of Mimeograph	15.00	
Payments received for use of McKinley School Hall	120.75	
Total Receipts		$16,054.76
Net Cost of Schools to Town		$89,121.37

Following payments made from sum of $225.00 raised and appropriated to offset expense to School Department for rental of McKinley School Hall.

Appropriation		$225.00
Expenditures:		
Phillips Ribbon & Carbon Co.	$19.00	
A. I. Randall Inc.	20.35	
Hall & Torrey	16.95	
Rome Bros.	4.71	
J. J. L. DeCosta	59.50	
Total Expenditures		$120.51
Balance to revert to Town Treasury		$104.49

Detail of 1932 Expenditures

Total Resources **$110,000.00**

General Expenses

Superintendent's Salary	$3720.00
Other Administrative Expense	1560.32

Expense of Instruction

Supervisors' Salaries	$3459.01
Principals' Salaries	7040.96
Teachers' Salaries	66032.90
Text Books	789.72
Stationery, Supplies and Miscellaneous	1672.04

Operation and Maintenance

Janitors' Wages, etc.	$8410.28
Fuel	3830.23
Miscellaneous	2272.47
Repairs, etc.	1225.05

Auxiliary Agencies

Libraries	$3.81	
Health	1943.15	
Transportation	1688.00	
Sundries	1359.21	

Outlay

New Equipment	$168.98	
Total Expenditures		$105,176.13
Balance (to revert to town treasury)		$4,823.87

Financial Statement Itemized

Superintendent of Schools

R. Stewart Esten, salary	$3720.00	$3720.00

Other Administrative Expenses

Harriet E. Gelinas, Secretary	$1182.50
Howard Bailey, professional service	15.00
Bruce Publishing Co., School Board Journal	6.00
U. S. Post Office, stamps and stamped envelopes	52.76
Louise A. Considine, mileage for attendance work	97.33
A. B. Dick Co., stencils	3.25
Benjamin Lelyveld, enumerating census	67.25
N. E. Tel. & Tel. Co., service	110.13
Rayon Products Co., stencils	2.75
Wensell & Co., speedograph rolls and carbon paper	17.20
C. F. Williams & Son, Inc., teacher record cards	1.08

Wright & Potter Printing Co., ledger blanks	2.07	
Yawman & Erbe Mfg. Co., file folders	3.00	
Total		$1560.32
Supervisors' Salaries		3459.01
Principals' Salaries		7040.96
Teachers' Salaries		66032.90

Text Books

Allyn & Bacon	$1.57	
American Book Company	139.73	
Edward E. Babb & Co., Inc.	120.89	
The Baker Taylor Company	4.07	
The Commonwealth Fund	1.20	
Doubleday Doran Co., Inc.	1.80	
Ginn & Company	97.96	
Harcourt, Brace & Company	8.02	
D. C. Heath & Company	43.52	
Houghton Mifflin Company	21.34	
Lyons & Carnahan	3.69	
The Macmillan Company	78.46	
Charles E. Merrill Company	38.06	
The A. N. Palmer Company	5.63	
Benjamin H. Sanborn Company	2.16	
Scott, Foresman & Company	37.53	
Charles Scribners' Sons	17.93	
Silver Burdett & Company	7.91	
The L. W. Singer Company	139.85	
South Western Publishing Co.	11.06	
The John C. Winston Company	2.36	
World Book Company	4.98	
Total		$789.72

Supplies

Edward E. Babb & Co., Inc., schoolroom supplies	$167.78
H. J. Beal & Sons, replacing flag pole ropes	19.10
Bemis Drug Co., chemistry supplies	17.79
Brodhead-Garrett Co., lumber for shop	249.26
Burroughs Adding Machine Co., paper rolls	1.29
Central Scientific Co., chemistry supplies	14.71
Clarke Sanding Machine Co., sand paper	1.53
Ditto Inc., paper	38.95
Dowling School Supply Co., schoolroom supplies	24.70
Wilbur D. Gilpatric, paper	50.09
Ginn & Co., miscellaneous materials	19.51
J. L. Hammett Co., schoolroom supplies	59.32
Houghton Mifflin Co., record booklets	1.73
Phillip H. James, scissors	1.74
J. B. Miller Keyless Locke Co., replacing locker locks	1.80
Milton Bradley Co., schoolroom supplies	222.69
H. B. McArdle, schoolroom supplies	70.98
National Foundry Inc., replacing cesspool cover	1.50
J. H. Osgood Co., shop supplies	4.85
The A. N. Palmer Co., penmanship materials	59.98
Remington Rand Inc., replacing typewriters	80.00
J. A. Rice Co., Inc., oilcloth	1.37
Rockland Coal & Grain Co., lumber	14.59
Rome Bros., shop supplies	22.73
Royal Typewriter Co., replacing typewriters	212.50
John M. Ruth Co., schoolroom supplies	62.28

L. C. Smith & Corona Typewriters Inc., replacing typewriters	216.49	
South Western Publishing Co., accounting sets	22.26	
Talens School Products Co., drawing supplies	10.52	
Total		$1672.04

Wages of Janitors

Elmer Dunn, high school	$1699.92	
Charles Metevier, high school	1414.08	
Lucy Peterson, high school	476.16	
Joseph J. L. DeCosta, McKinley School	1348.50	
Mary Davis, McKinley School	342.10	
Andrew Leck, Jefferson School	883.50	
Frank Hammond, Gleason School	418.50	
Mrs. Fred Cushing, Market St. School	325.50	
Frank Curtis, Webster St. School	325.50	
Mrs. Elizabeth Casey, Central St. School	167.40	
Thomas Gallagher, Lincoln School	1009.12	
Total		$8410.28

Fuel

Albert Culver Company, Coal	$3628.23	
Rockland Coal & Grain Co., coal	147.00	
Michael J. Fitzgibbons, wood	55.00	
Total		$3830.23

Miscellaneous

A. P. W. Paper Co., paper toweling and toilet paper	$145.50	
Beach Soap Co., soap powder for cleaning	16.13	

Boston Janitor's Supply Co., dust pans and brushes	10.25
Brockton Public Market, soap and cleaning supplies	4.11
Burditt-Williams Co., key	.48
Michael Cifello, cleaning at high school	8.00
Henry N. Clark Co., 6 flue brushes	7.92
P. & F. Corbin Co., keys	2.29
Mrs. Mary Davis, extra cleaning at McKinley School	16.80
Eastern Products Co., E. Z. Luster	53.50
Electric Light & Power Co., service	1371.80
M. J. Fitzgibbons, cleaning outside toilets	9.00
Fred Ferron, oiling floors at three schools	5.00
Wm. H. Fisher Mfg's Agent, floor wax	51.00
L. M. Glover, floor oil, mops, disinfectant	41.35
Gurney Distributing Co., mops	9.00
Edgar W. Howland, taking water from Jefferson basement	2.00
Johnson Service Co., adjusting thermostats	13.61
John A. Lamb, brushes	2.85
Masury Young Co., Myco Spray Oil	18.75
Old Colony Gas Co., service	93.45
Louis A. Reardon, labor on drainage at Jefferson School	13.65
Red & White Filling Station, gas for lawn mower	5.17
Leon W. Reynolds, sawdust	33.00
Rockland Water Department, service	310.58
Walter A. Sargent, gas	.90
George Tyler, pumping out Lincoln cesspool	15.00
A. J. Vargus, cup grease and gas	7.34
West Disinfecting Co., disinfectant	4.04
Total	$2272.47

Repairs

Am. Metal Weather Strip Co., repairs on High School doors	$50.77
H. H. Arnold Co., felt, cover for boiler room tray	2.20
Joseph H. Baker, repairing Central St. School clock	1.50
Lawrence Chandler, repairing Central St. School coal bin	2.00
P. & F. Corbin Co., repairing High School door checks	5.55
W. Bert Cunningham, shingling ½ of Webster treet School roof	85.00
Damon Electirc, repairing electric clock at McKinley School	3.45
Finnell System, repairing machine in shop	1.51
Thomas Fox, repairs on drain at Lincoln School	20.00
Hall & Torrey, miscellaneous materials and labor -- all schools	347.21
Geo. W. S. Hyde, labor for high school repairs	2.80
Locke, Stevens & Sanitas Co., hot and cold water valves	1.68
Mfg. Equipment & Engineering Co., materials for repairs	1.94
J. S. McCallum ,plumbing	30.38
A. H. Norman, repairing Webster St., School chimney	12.00
George C. Norton & Son, repairs at McKinley School	425.13
Paul Ouellette, labor at McKinley and Lincoln Schools	37.50
Forrest L. Partch, electrical repairs at high school	6.23
The E. P. Reed Lumber Co., lumber for repairs	72.73

Rome Bros., miscellaneous materials	46.14	
Royal Typewriter Co., repairing Royal typewriter	2.00	
Simonds Saw & Steel Co., repairing saw for shop	.59	
Singer Sewing Machine Co., repairing sewing machines	1.38	
Sloan Valve Co., diaphragm sets for plumbing fixtures	2.48	
Standard Electric Clock Co., service on electric clocks	32.73	
S. H. Stoddard & Son, repairing floor at Webster Street School	13.29	
William Thorpe, labor on high school bells	5.25	
The Tropical Paint & Oil Co., varnish for desks	8.03	
Underwood Elliot Fisher Co., repairing on Underwood machines	3.22	
Total		$1225.05

Libraries

The Macmillan Co., book for high school library	$3.81

Health

Louise A. Considine, salary	$1441.50	
Joseph H. Dunn, M. D., salary	162.75	
Joseph Frame, M. D., salary	162.75	
Louise A. Considine, mileage	97.54	
E. F. Mahady Co., tongue depressors	60.51	
Rockland Pharmacy, miscellaneous health supplies for schools	18.10	
Total		$1943.15

Transportation

Lovell Bus Lines, Inc., pupils' car tickets	$300.00	
John J. Dwyer, use of bus for transportation of pupils	840.00	
Alonzo W. Ford, use of bus for transportation of pupils	548.00	
Total		$1688.00

Sundries

F. J. Barnard & Co., rebinding books	$72.48	
The Beal Press, diplomas and engrossing	101.85	
David J. Burke, laundering gym curtains	3.37	
Commissioner of Public Safety, inspection of boiler	5.00	
Everett S. Damon, insurance premium	85.60	
Howland's Insurance Office ,insurance premiums	292.91	
Jenkins & Simmons Express, expressage	16.76	
N. E. Tel. & Tel. Co., service at McKinley School (discontinued in May, 1932)	13.42	
James F. O'Connor, insurance premium	59.90	
Old Colony Piano Co., tuning and replacement of string	4.50	
Amos A. Phelps, insurance premiums	487.02	
A. I. Randall, stock and printing	55.50	
J. A. Rice Co., ribbon for diplomas	10.00	
Rockland Independent, printing and ads	56.00	
Rockland Memorial Library, payment for lost books	1.24	
Rockland Transportation Co., expressage	5.28	
Warren B. Woodward, insuranc premiums	88.38	
Total		$1359.21

New Equipment

Atlantic Ornamental Iron & Wire Works, Inc., 2 wire grills used in high school	$8.80	
John Cheney, ventilators for Market St School	7.50	
Milton Bradley Co., desk and chair units for McKinley	96.50	
Old Colony Gas Co., new top for stove in high school kitchen	2.25	
Rockland Coal & Grain Co., lumber for bookcase	1.60	
Rome Bros., glass for pictures of Washington	9.46	
Harry L. Rome, linoleum for H. S. kitchen	41.40	
Simonds Saw & Steel Co., new saw for shop	1.47	
Total		$168.98

Washington Bicentennial Celebration

in

Rockland High School Auditorium

Wednesday, November 9, 1932, at 8:15 P. M.

Program

Tableau — Stories of the Past	McKinley School
Song — "Long, Long, Ago"	Senior High
Playlet — "The Cherry Tree"	Market Street School
Song — "Chop It Down"	Central Street School
Tableau — "Washington at Seventeen"	McKinley School
"The Spirit of '76"	Lincoln School
Playlet — "The Making of the Flag"	Jefferson School
Song — "Father of the Land We Love"	Webster St. School
Tableau — "Crossing the Delaware"	Lincoln School

Two Scenes from Valley Forge	Junior High
Tableau — "Surrender of Cornwalls"	Gleason School
Song — "Carry Me Back to Old Virginny"	Senior High
Tableau — "Liberty with Flag"	Senior High
Finale — Song "The Star Spangled Banner"	Senior High

Report of Superintendent of Schools

To the School Committee of Rockland:

The fourth annual report of my work as Superintendent of Schools is submitted herewith:

In an attempt to lessen school expenditures and to conform school needs to the appropriation granted by the town, the teaching force has been somewhat reduced and certain lines of endeavor discontinued. In the Junior-Senior High School the number of teachers employed is three less than formerly. This was accomplished by increasing the number of pupils per class and the responsibilities of the teachers. The activities of the Special Class at the Lincoln School were discontinued in June 1932. At that time also the services of the High School janitress were ended. Beginning April 4, 1932, salaries of all school employees were reduced ten per cent. Also there were no automatic increases in salary as in former years. A greatly reduced budget made these changes necessary. All school employees have cooperated effectively and with a spirit of helpfulness, every one apparently wishing to lessen the town's expenses. No financial allowance has been made for classes in cooking the past year. The school cafeteria is now operated on a self-supporting basis, having been no expense to the School Department since last April. Because our boys and girls should be well trained, prepared to meet town, state and national problems, it has seemed unwise to curtail the school curricula either in the grades or high school.

Continuing our economy program, the following bulletin was presented to those parents and other citizens in attendance at the school exercises of National Education Week in last November, that authentic information con-

cerning the Rockland Schools might be made public. During this week a George Washington Bicentennial Celebration was presented by pupils of all the schools.

Rockland School Bulletin
(Number 1)

Issued by the School Department To Give Authentic Information About the Rockland Schools

America's Biggest Business

The largest and most important business in which the American people are engaged is the business of educating the children and youth of America.

Who Goes to School

Approximately one-fourth of the American people are now in school—thirty-one million pupils are in the schools. To carry on this enterprise 1,037,605 teachers are required, and to finance the school business $3,234,638,567 are needed each year.

What It Costs

Ten cents per day paid by every person of voting age in the United States would pay the entire bill for public education.

The average annual cost for educating an elementary pupil (current expense) in U. S. in 1931—$67.82.*

The average annual cost for educating an elementary pupil (current expense) in Rockland for 1931—$58.13. Saving to Rockland—$9.69 per pupil.

The average annual cost for educating a high school pupil in U. S. in 1931—$144.03.*

The average cost for educating a high school pupil in Rockland in 1931 (including Junior-Senior High)—$89.26. Saving to Rockland—$54.77 per pupil.

Costs per school day per child in public elementary school in U. S. on the basis of 172 days—39 cents.*

Costs per school day per child in public elementary school in Rockland on the basis of 172 school days—33 cents. Saving to Rockland—.06 cents per pupil per day.

Costs per school day per pupil in public high school on basis of 178 school days—80.9 cents.*

Costs per school day per pupil in public high school in Rockland on basis of 178 school days—50 cents. Saving to Rockland—30.9 cents per pupil per day.

* Figures procured from United States Department of the Interior, Office of Education.

The chances for a boy or girl to go to high school, which were only 1 in 25 in 1890 are now 1 in 2. The chances for a boy or girl to go to college, which were only one in 33 in 1900 are now 1 in 6. 23out of every 1,000 adult Americans are college graduates—125 out of every 1,000 are high school graduates. Of every 1,000 pupils in fifth grade 610 enter high school, 260 graduate, 160 enter college and 50 graduate.

What They Study

In 1775—Reading, Spelling, Writing, Arithmetic and the Bible.

In 1850—Reading, Spelling, Writing, Arithmetic, Language and Grammar, Geography, Bookkeeping, Conduct, History and Object Lessons.

In 1925—Reading, Spelling, Writing, Arithmetic, Grammar, Geography, History, Civics, Drawing, Music, Physical Training, Physiology, Hygiene, Literature, Languages, Composition, Algebra, Commercial Arithmetic, General Mathematics, Vocations, Social Studies, General Science, Mechanical Drawing, Printing, Woodwork, Clothing and Foods.

What They Learn

This is difficult to answer objectively. We know, however, that our nation is constantly increasing its demand for citizens with learning. For example, when you call for any of the following experts you call for the minimum number of years of required training indicated.

Plumbers	12 years
Nurses	15 years
Doctors	18 years
Lawyers	18 years
Pharmacists	16 years
Electricians	12 years
Dentists	16 years
Public School Teachers	15 years

The above can not serve you without a permit. They can not get a permit until they have spent one-fifth to one-third of their normal life span in learning.

How We Spend Our Money

Discussions of the cost of education always raise the question of how America spends its income. It is interesting to note that:

The average annual expenditure for operating a small pleasure car is approximately $700.00.

The average annual expenditure for educating a child in one of Rockland's elementary schools is considerably less than a tenth of the cost of running a car.

Waste and Economies

In any school system there must be a continual campaign for the elimination of waste. Prices and consumption of school supplies, fuel and material must be studied, the demands of teaching and other forms of service must

be checked and compared with actual needs. Salaries and salary schedules must be given careful consideration and tested by the law of supply and demand. Use and wear of buildings, furnishings and supplies must be given careful scrutiny with a view to the prevention of waste and unnecessary wear. Depreciation and obsolescence of the school plant must be checked and prevented as far as possible.

"Careless or wilful waste can never be justified or excused. The elimination of waste is a fundamental requisite. Real economy, economy which does not impair efficiency of instruction, or interfere with the educational purpose of the schools is always necessary."

Inferior service is always expensive service, even at bargain rates. It is just as true of schools as of any other commodity or any other form of service, that the cheapest article is likely to prove the dearest in the end. An inferior school is never economical because it is cheap, for through inadequate equipment and inefficient teaching and bad management it can cause irreparable loss to the children and the community.

The problem which confronts the school is this: How can the schools provide for an ever increasing number of pupils and at the same time give them the better quality of training which the American people want, and do these things at a reduced cost? Enrollment as of October 1, 1931—1495. Enrollment as of October 1, 1932—1533.

Americans want more education of a better quality at a lower cost. This problem, as difficult as it is important, has not yet been solved.

November 9, 1932

R. STEWART ESTEN,
Superintendent of Schools

For three months a voluntary offering amounting to $588.70, from the teachers and school employees, constituted a fund to provide clothing for needy children in the schools. This was known as "The School Employees' Welfare Fund"

and supplied the following articles and aid: 129 pairs rubbers, 115 pairs shoes, 4 pairs overshoes, 24 pairs stockings, 8 sweaters, 12 pairs gloves, 5 dresses, 1 hat, 10 pairs pants, 12 blouses, 16 sets underwear, medicine for three pupils, 12 pairs shoes repaired, regular cafeteria lunches for 5 pupils, repairs for 7 on eyeglasses, x-ray examinations for three children and dental repair work for 15 children.

Because of insufficient funds, plans for improved library equipment in the high school were not effected. Several books on accounting were donated by Mrs. George E. Crawford from her personal library. We gratefully acknowledge our indebtedness.

A new basic reading system which was to have been instituted cannot be installed until economic conditions are better.

Continual stress is being placed upon spoken English and Mental Arithmetic. An earnest effort is being made to improve penmanship also. Specialists from the Palmer Penmanship Company are giving demonstrations and instruction to teachers and pupils.

It is of interest to notice that School Savings as a project of our schools has been very successful. 1589 accounts were opened in the Rockland Savings Bank in 1925. That number has been increased constantly and now in 1932 we have 2188 accounts, amounting to over twenty thousand dollars. This amount speaks for itself regarding the value of thrift education.

School Buildings

Central Street

A section of the heater grate has been replaced. The flag staff has been repaired and a new flag rope installed.

A section of pipe leading to the bubbler has been replaced. It will be necessary to repair the foundation of the out house in order to provide adequate space for the coal.

Gleason

Minor repairs have been made in the plumbing. Lumber was supplied in order that the janitor might make some book shelves for the building. Several rotted window sashes must soon be renewed.

Jefferson

There is considerable need for improved drainage of the building. During the wet seasons of the year the sewage from the cesspools backs up into the basement, making it impossible to have sessions of school for a day or so. The problem has been investigated by the committee and two plans have been presented which are now under consideration. It will involve an expenditure of from $250 to $1000, depending upon the plan followed. There are also some leaks in the roof. The tar paper roof flashing should be replaced by metal flashing. A price quoted for this work is $450.

We had considerable trouble with the cesspools filling up rapidly which required constant removal of the sewage. Mr. Thomas Fox who originally installed the system gave the matter his attention and with some assistance of town laborers, made repairs so that the system is functioning properly at present. Several rotted window sashes have been replaced by new ones and others will need replacement soon. The roof ventilators are very much in need of paint and repair to make the roof water tight. These faulty ventilators are the cause for several leaks in the ceilings of the class rooms. The ceilings in one or two rooms will soon need repair.

Market Street

A new copper lining has been placed in the boys' urinal and minor repairs made on the furnace and water bubblers.

McKinley

Last year a local contractor estimated the cost of repairing the roof of the building in order to make it good for several years. It was more than the committee thought wise to spend at the time so the whole contract was not executed. Some repairs were made on the graveled roof, sky lights and drains so that water does not enter the auditorium as formerly. Further gutter replacement and repairs are essential as well as two coats of paint on the outside woodwork. The two heaters (boilers) are constantly in need of repair. Several leaky tubes have been replaced causing a heavy expense. It may be found more economical to install at some future time, a modern heating system to replace these two old boilers. Repairs have been made on the locks and the outside doors when necessary. This year the building has been used as formerly by town organizations.

Webster Street

Much needed repairs on the floors of the building were made in order to prevent accidents and one side of the main roof was reshingled. The chimney was repointed.

Junior-Senior High

Many minor repairs on the building, such as painting, floor refinishing, plumbing and repairs on equipment have been made by the janitors when possible. The weather stripping installed several years ago by the American Weather Strip Company has been repaired by them. Water still enters the building during driving storms so that there is need to have several walls and some wood work redecorated. The mastic floors in the corridors will need attention before the year is over. The sky lights and ventilators on the top of the building should have at least two coats of paint to preserve the metal work. The Building Committee has had two coats of paint on the outside wood work

which was very much needed to preserve the wood. Minor repairs have been made on the clock and bell system as well as on electrical machines in the shop. Strips of linoleum have been placed on the kitchen floor in the basement.

Teachers

Miss Blanche Crowell who was formerly teacher of the Special Class and acting principal of the Lincoln School was transferred to the fourth and fifth grades at the Jefferson School.

Miss Eileen Fitzgibbons who had taught at the Jefferson School the past few years was chosen as Acting Principal of the Lincoln School and teacher of the fifth grade.

Miss Shirley Hare resigned as teacher of the fifth grade in the Lincoln School, to become married.

Miss Margaret Shortall, of Rockland, a graduate of the Bridgewater Normal School, was appointed to have charge of the extra first grade established in the McKinley School when it was decided by the School Committee in September to accomodate all children becoming five years of age by the opening of schools in September. This was in accordance with a wish of the town as voted in a previous town meeting. Over crowded conditions in the first grades of our schools made this additional teacher necessary to care for the younger group of children.

Miss Margaret Hayes, who has taught in Rockland the past six years, was married during the Christmas holidays to Mr. William Minihan, a former teacher in our high school. Since March 19, 1930, a woman who is married automatically forfeits her position as a regular teacher. Miss Hayes resigned on December 23, 1932. In order that the boys and girls who had been taught by Miss Hayes since last September in the sixth grade at the McKinley School might have no interruption in their studies she will continue for

the remainder of the school year as a substitute teacher with substitute's pay.

Miss Mary Eastman, a teacher of arithmetic in our Junior High and in the Rockland Schools for more than twenty years, was retired by the State on July 1, 1932. Miss Eastman, a very conscientious, painstaking teacher, a lover of children and the profession in which she was engaged, will be greatly missed by all her former students. No teacher was hired to take her place.

Miss Margaret Dailey, who had taught the past five years in our Commercial Department, received a Boston appointment and resigned the last of August. Miss Grace Tanner, a graduate of Simmons, who had formerly held a commercial position in our high school, was appointed to take Miss Dailey's place.

Miss Mary Kirby, for six years an English teacher in our high school, resigned in September to accept a better position in one of the Junior High Schools of Malden. Mr. Kenyon Poole, a resident of Rockland and a graduate of Harvard University was elected to fill the vacancy in the English department.

Miss Margaret Quirk, the director of Matehmatics in the Junior and Senior High School resigned in December to accept a position in the Boston School System. Mr. Malcolm Pratt of Worcester, a graduate of Dartmouth College and with mathematics teaching experience since graduation in June 1931 in the Oxford High School has been appointed to fill the vacancy caused by the resignation of Miss Quirk.

In 1920 Rockland had nine years of elementary education and four years of high school. In 1928 there was a reorganization of the system with the introduction of the Junior Senior High School so that we now have six years of elementary education including three years of Junior High and three of Senior High work. We had an enrollment of 261 in 1920 in the high school (4 years) whereas

now in 1932, the four upper years of our Junior Senior High number 464. This shows an increase of approximately 80 per cent. At the high school we have passed through a period of active growth. Whether this is the result of the new high school building, or the natural consequence of a period of industrial stagnation, is hard to judge but I assume it is due to both factors. Increases in enrollment inevitably mean additional teachers.

The following figures show our increased enrollment with the paralleled increase in appropriation:

			Enrollment	
Year	Appropriation	High	Elementary	Total
1920	$ 85,823.75	261	1174	1435
1921	92,597.68	280	1243	1523
1922	105,000.00	328	1211	1539
1923	105,000.00	385	1222	1607
1924	105,000.00	388	1225	1613
1925	105,000.00	381	1094	1475
1926	107,680.00	365	1060	1425
1927	113,732.52	351	1088	1439
1928	119,000.00	674	786	1460
1929	128,500.00	710	746	1456
1930	128,500.00	688	829	1517
1931	128,000.00	694	804	1498
1932	110,000.00	700	833	1533

During the past three years from a total appropriation of $366,500.00 the net cost to the town was $317,901.29, thus affording a saving of $48,598.71.

The annual report of the work accomplished by each of the various school departments has been submitted to me. I am here including a portion of each report.

Report of Physical Education Department

Boy's Division—William P. Earley

The Physical Education Department for boys during the past year has endeavored to continue the plans and accomplishments of the previous year, namely, each boy in some form of athletic endeavor.

In working these plans out our activities have taken on various and numerous characteristics all of which have for the main purpose, the complete exercise of the body with the attending principle of coordination of mind with body.

The following list is of main activities which have been of interest during the year: an inter-class track meet, miniature or modified marathon races, basketball leagues, indoor and outdoor baseball leagues, touch football games, soccer races and many other types of competition which have the tendency to increase the competitive spirit of the boy and at the same time to develop the proper sense of sportsmanship on his part. Of course we have had aside from these activities our regular varsity athletics in competition with other schools.

The gym work as regular school time activity has been rather closely allied with varsity athletics because in my opinion there is hardly any difference between them inasmuch as they both have the main object in view, namely "a sound mind in a sound body." Of course, there is greater variety in the gym class work due to the greater variety of boys who take up the compulsory work.

Our varsity athletic teams during the past year have shown a better knowledge of their respective sports and the boys have shown a vast improvement in their physical efficiency due to their closer attention to the fundamentals of those sports.

We are still not satisfied with the turnout of the lower classmen for the varsity athletics of the school even though there has been a slight improvement along this line. In order to increase this interest we have formed for the coming season a freshman basketball team which will play a regular schedule of games with freshmen teams of other schools. This will be only one of the many steps we hope to take in interesting the lower classmen in varsity athletics so that they will be much more efficient and confident athletes in their junior and senior years of high scohol.

With this idea in mind, the gym is continually in use during the winter until very late in the afternoon of each school day with junior high as well as senior high boys going through their respective paces. The boys find the play most interesting, the contacts they make, lasting, and the exercise of untold value to them in their process of being molded into healthy young citizens.

The path to health is sometimes rocky but it is stable enough if boys will take advantage of facilities offered to them by those interested in their welfare whether it be townsfolk, parent or teacher. The boys of Rockland High School, with the facilities of this beautiful athletic plant at their disposal, should grasp the opportunity of active participation in athletic exercise.

Report of Physical Education Department

Girls' Division—Josephine Fitzgibbons

The aims of physical education for girls are, briefly stated, fourfold: (1) to improve the general health; (2) to improve the posture; (3) to cultivate a spirit of fairness, as well as a love of the sport; (4) to improve the carriage and to develop grace of bodily movement.

In the three lower grades the work consists of games, story and rhythmic plays. In the fourth grade simple

formal gymnastics are introduced and the work divided among gymnastics, rhythmic plays, tap dancing and games.

In the Junior High School one period a week is required for physical education. The work includes marching tactics, running, Swedish and German gymnastics, tap dancing and games. Each pupil in the Junior High was weighed, measured and given a posture test. Exercises were then given to help correct these defects in posture.

As usual two periods a week are required in the High School for physical education. In the Spring and Fall both periods are devoted to outdoor sports. The work here includes advance Swedish, German and some Danish gymnastics, marching, running, tap dancing, and all games. Basketball is the principal game and several class teams have been organized. A varsity team has also been organized. This year we were handicapped in not being able to buy equipment necessary to continue our Filed Hockey, which is being universally adopted by all high schools.

Report of Dental Hygienist—Miss Evelyn Delory

A total of seven visits was made to each classroom during the school year by the dental hygienist. The first few minutes of each visit was given over to the inspection of mouths for cleanliness and the children were marked accordingly. At the end of the school year, those children having good marks for these inspections, were rewarded with suitable buttons. 562 children qualified for these buttons. There were 79 children with perfect marks for the year and they were rewarded with tubes of toothpaste in addition to the buttons.

The remainder of the period was given over to lessons in oral hygiene. In the first three grades toothbrushing, care of brushes, and food were stressed. While in grades four to six, more advanced topics such as functions of vari-

ous teeth, tooth structure and tooth development were discussed.

The usual routine clinic work namely oral prophylactic and examining was carried on as usual with a total of 1166 cleanings for the year.

A pre-school clinic was held in the spring, at which time 56 children were examined and the defects talked over with the parents.

Due to the very generous donations the teachers gave from their salaries, fourteen children received emergency, dental attention, with a total of 15 extractions and 8 fillings. I wish to extend my thanks to he local dentists for their splendid cooperation during the past year.

Since dental caries is the most outstanding defect in the school children and it has such a tremendous influence on the health of the entire body, some means for correcting would be less emergency extractions in grades four to six, to say nothing of older children.

It is my belief that until we have brought some corrective means within reach of the school children, we shall have nothing very definite with which to measure results satisfactorily.

REPORT OF SCHOOL PHYSICIANS AND NURSE

Louise A. Considine, R. N.

Joseph H. Dunn, M. D. **Joseph Frame, M. D.**

A physical examination was made of all the pupils of the elementary grades. The players on the high school teams, both boys and girls, were given a careful examination before being allowed to participate in sports.

We carried out our usual Schick program but omitted the test as the largest percentage of the children react positively therefore we plan to give three innoculations and test the following year. This is the routine procedure in the majority of the towns. We urge all parents to protect their children from Diptheria.

We feel that the Milk Fund is a very worthwhile project and we sincerely hope that it may continue as a benefit to the children.

Following is the list of defects found:

Cases of enlarged tonsils and adenoids	124
Cases of enlarged cervical glands	13
Cases of defective hearing	34
Cases of defective vision	34
Cases of hilum tuberculosis	22
No. given toxin antitoxin innoculations	136

Activities of School Nurse

Classrooms in the elementary schools are visited twice weekly. High School classes are visited whenever requested. Pupils of elementary grades are weighed monthly. Special examinations are made when pupils have been exposed to contagion. An office hour is maintained by the nurse each school day morning from 8:30 to 9:30 o'clock and she may be reached by telephoning the school office.

Number of visits to schools	1795
Number of visits to homes	751
Number of minor wounds dressed	173
Number of emergency treatments	26
Number taken home ill	60
Number sent to school physicians	3
Number sent to family physician	21

Number excluded from school	25
Number taken to hospital for X-ray	2
Number taken to hospital clinics	21
Number X-rayed by Chadwick Clinic	22

All cases of attendance which have been reported to me have been investigated.

Much time was spent carrying on the relief work which was made possible by the School Employees' Welfare Fund.

REPORT OF MUSIC DEPARTMENT

Miss Blanche Maguire

Music in our grade schools is conducted in three divisions:

1. Singing: The work is graded from the first grade to the sixth; from rote songs, to two part and three part songs. Theory of music accompanies these stages.. lines and spaces, value of notes, rests, keys, rhythms, chromatics, time signatures, placement of sharps and flats, major and minor keys, and terminology of expression.

2. Music Appreciation: Selections are played on the victrola and conducted in the form of a music memory test.

3. Toy orchestras are introduced for the first, second, and third grades.

The mass chorus practice in both Junior and Senior High School aims to develop concerted singing, correct use of voice and proper interpretation of choral music.

A marked improvement has been noted in the girls' glee club numbering 127 voices since its inception four years ago. They have made many public appearances including gradua-

tion and the Community Bazaar. Probably the most appreciative work was that of the singing of carols on Christmas Eve.

REPORT OF THE INSTRUMENTAL MUSIC DEPARTMENT

Michael Cassano

Forty-three of our boys and girls are active members of the School Band, twenty-one of the orchestra and sixty-three receive free private instruction during school hours.

The band plays for outdoor school functions and for programs on special holidays; the orchestra performs during school assemblies and for special occasions such as presentations of plays, commemoration and graduation exercises.

Increased interest is shown by the students, and several who return for post graduate study have asked to continue their musical training. Several members of the band and orchestra, since their graduation from school, are earning money with their music.

REPORT OF INDUSTRIAL ARTS DEPARTMENT

James A. Lynn

The shop slogan of the Manual Arts Department for the year has been: "Seize This Very Minute. What You Can Do, or Think You Can, Begin It."

There are in all 205 boys devoting two periods per week to shop work. Fourteen of this number devoting four periods per week and fourteen devoting from two to four periods per week in the printing department.

The following are a few factors in the selection of projects:

They must challenge the boys' interest.

They must be considered useful.

They should require skill.

The following factors govern the marks each pupil receives for work done in the shop classes: Effort, Attention, Accuracy, Skill, and the work done.

The work in the printing department has been a continuation of that carried on last year. There has been a marked improvement in the work and each grade is progressing steadily toward the required standard.

The following is a list of some of the forms printed by the classes in the printing department during the past year.

3000 Junior High Report Cards
1000 Senior High Report Cards
700 R. H. S. Class Play Programs
700 R. H. S. Class Play Tickets
300 R. T. A. Constitution
200 Inventory Forms
500 Tardy Slips
1000 Primary Report Cards
1000 Reports of Attendance
500 Teachers' Contracts
500 College Preparatory Deficiency Reports
500 Senior Deficiency Reports
500 Teachers' Monthly Report of Work Done
500 Notice of Suspension
5000 Passes
500 Superintendent's Letter Heads

A few of the projects built by the classes in wood work are as follows:

A large picture frame size 15x10 feet, for the auditorium stage.
A set of book shelves for the Jefferson School.
A set of six pantry panel doors for the Cafeteria.
Large Cedar Chest.
Governor Winthrop Writing Desk.
Modified Spinet Writing Desk.
Magazine Stands.
Electric Table Lamps.
Smoking Stands.
Ping Pong Table.
Crutches.
Blotter Pads.
Whisk Broom Holders.
Sewing Baskets.
Model Airplanes.
Serving Trays.

REPORT OF ENGLISH DEPARTMENT

Miss Victoria Howarth

Our English work in the Rockland High School consists of the following branches: Language and grammar, oral and written expression and literature. Much time and attention must be given to all of these.

With oral English we have already made considerable progress. From the functional view point it would seem to be the paramount feature of English and it is of vital importance to devote time and care to it, in order to combat the unfortuntate effects of the English used so constantly outside of school.

Training in oral expression, however, must never super sede training in written expression. I believe it would be

advisable throughout the whole school system to lay greater stress on written English. We find pupils in high school who are not sentence-conscious and that is always a deplorable condition. The sentence is, of course, the foundation upon which all composition structures must be built. The study of written English develops clearness of thought, accuracy and precision, and grows in value in every succeeding school year.

Little need be said at this time of the importance of the study of literature. That importance lies chiefly along the line of character development. Such work should never be made a burden to pupils or it fails in its purpose. We are looking forward to the time when improved economic conditions will permit the purchase of newer and more attractive editions of the classics.

REPORT OF MATHEMATICS DEPARTMENT

Miss Margaret Quirk

During the year 1932 it has been the primary purpose of the Mathematics Department to reorganize the course of study for the junior high school. Our aim has been to develop a plan for those grades which will combine arithmetic and intuitive geometry in grade seven, advanced arithmetic and algebra in grade eight, and algebra and numerical trigonometry in grade nine. Our experience with such a course has resulted in a shift of emphasis which makes the arithmetic processes for those grades much more effective and also results in a great saving of time.

Arithmetic should not be completed before the pupil has acquired the power of using algebra as an aid. Therefore we have merged the fundamentals of algebra in the work of grade eight with the result that the applications of arithmetic to business are continued late enough in the course to bring to their study the pupils' greatest maturity,

experience, and mathematical knowledge, and to insure real significance of this study in the business and industrial life which many of the pupils will enter upon at the close of the eighth or ninth school year.

In the junior high school it is our aim to give the pupils as broad an outlook over the various fields of mathematics as is consistent with sound scholarship. These years especially are the ones in which the pupil should have the opportunity to find himself, to test his abilities and aptitudes, and to secure information and experience which will help him choose wisely his later courses and ultimately his life work.

The course of study in the senior high school is designed to meet the requirements of the College Entrance Board in algebra, plane and solid geometry, and trigonometry and to meet the ideals of the business world in commercial mathematics.

In grades ten, eleven, and twelve it has been our aim to encourage a large proportion of pupils to take the courses in mathematics, for apart from the intrinsic interest and great educational value of the study of mathematics, it will in general be necessary for those preparing to enter college or to engage in the numerous occupations involving the use of mathematics to extend their work beyond the minimum requirement of the junior high school.

REPORT OF COMMERCIAL DEPARTMENT

Miss Ellice Schofield

The commercial department aims to give the boys and girls who intend to enter the business world an opportunity to become acquainted with some of the problems which may arise there. The same principles which apply to any business are stressed;—mainly, initiative, reliability, responsibleness, and accuracy.

Bookkeeping aims for a complete understanding of debit and credit, the purpose of statements, the meaning of other terms, such as, assets, liabilities, profit, loss, trial balance, working sheet and closing entries. After completing the advanced course in accounting, a pupil is prepared to reorganize an old out-of-date system, start a new bookkeeping system in a new business, take over an old business and make necessary changes, and audit simple bookkeeping work. Bookkeeping sets are used throughout the course so that the pupil gets a practical knowledge of what he is doing.

Stenography aims to have the pupil realize the value of coordination. The first year includes a mastery of the principles of Gregg Shorthand. This is brought about through word building by means of supplementary material, the memorizing of word-signs and phrases, dictation of sentences and short business letters involving principles on each lesson. The second year starts with a thorough review of the principles of the Shorthand Manual. It includes the building of a vocabulary of proper names, cities, states, and common derivatives. Practice of taking dictation of letters and special articles is emphasized this year —accuracy as well as the development of speed is stressed especially.

Typewriting. A mastery of the keyboard with emphasis on accuracy for speed is stressed from the very first day at the typewriter.

Office Practice. To acquaint the pupils with some of the machines found in an office as well as the problems they will meet there and to familiarize the student with those principles which everyone should know in order to properly care not only for his own affairs but those in regard to business positions. This course aims to train students to be intelligent office workers and to emphasize the importance of service and cooperation in any business.

The pupils are having an opportunity to work in the office for one period each day for about two weeks which is some of the best experience they can have before leaving school.

Junior business training is taught in the Junior High School at the present time.

REPORT OF SCIENCE DEPARTMENT

Joseph W. Cogan

The present course in Physics tends to set practical problems rather than artificial, thus causing the students to seek useful information from mechanics, artisans, and engineers whom they meet outside the classroom. The applications of physical principles to the submarine, airships, automobiles and radio have been emphasized because of the presence of students who wish additional information on those subjects. Problems are assigned weekly instead of daily and additional time spent on reports of physics as applied to various industries.

In two chemistry classes we have a total enrollment of fifty nine students. The aim of the course is to show the relationship of chemistry to every-day life. Thus the relation of chemistry to water purification, fuels and illumination, agriculture, industries and war activities is emphasized.

Emphasis has also been placed upon writing and the balancing of equations, upon simple volumetric and gravimetric problems, and the gas laws.

The laboratory work takes a double period once a week and the required number of fifty experiments is completed.

At the present time we have a total of 122 students in the biology course. This course involves a general knowledge of the development of plant and animal life. The vocabularies and diagrams are given considerable attention. There is no laboratory exercise in connection with this course, but as time and materials permit the instructor performs experiments to supplement the classroom work.

All the freshmen are required to take this elementary course in science. There is a total enrollment of 105 students. The object of the course is to acquaint the students with the factors of our environment, their effect and our control within certain limits.

REPORT OF ART DEPARTMENT

Miss Marian S. Whiting

The Art Department has followed the same line of study as formerly trying to improve the methods of instruction and always working toward a higher standard of excellence.

Color Harmony and study of values go hand in hand with the first grade child and continue through the Senior High School. This is an important study as good and poor taste often are a reflection of lack of knowledge. Design and color are a part of our daily life.

Nature drawing begins in the fall with drawing from flowers, fruits, leaves and berries, continues through the winter with tree study and landscapes, on into the spring with flowers and plants again.

Creative drawing starts with the first grade. Imagination is vivid in childhood and needs only a suggestion to bring it into full play. Creative drawings from the third

grade seem to be richer in imagination and more original in idea. The children in that grade have confidence in their artistic ability whereas older children often see the mistakes in proportion which bother them and therefore cannot put their thoughts into pictures.

Posters are made during the year to advertise good health, school projects, saving, safety and other ideas for school use. The Senior High School made excellent travel posters in the spring. Small photographs or pen and ink drawings were enlarged to about 12"x18" on white paper. Lettering was added and the colors were limited to three, using as many values as were desired to get the right effect. This fall the first and second year in the Senior High School and seventh grade pupils have made posters for health, safety, saving and school activities. The better of the two groups is to be sent out to the grade schools later.

History of Art is briefly taken up to give a general idea to the students of how modern art and building came about.

The third and fourth year classes in the Senor High are working on a mural decoration to hang in the High School Art Room. Fifteen figures of men and women have been drawn on a large scale which are now being painted on beaver board. The boys and girls are quite enthusiastic and are doing fine work.

The Craft Club began in the fall of 1931, continued through the year with ten members and has started work this year. The members paid five cents a meeting which amount purchased materials. Lamp shades and boxes were painted, books were bound, portfolios and block print Christmas cards were designed. This fall we have done a little soap carving, cut flower panels and have made designs for leather work.

FINANCIAL REPORT OF CAFETERIA

Miss Mary E. Hackett

January 1, 1932—December 31, 1932

Receipts:

Balance December 31, 1931	$ 6.67	
For Food Sold	5860.61	
Total		$5,867.28

Expenditures:

Meats and Provisions:	
Swift & Co. (Burton Poole)	$227.52
Hickey Bros.	519.01
Michael Ryan	312.46
Peterson & Tracey	19.51
Brockton Public Market	10.54
Wholesale Groceries and Canned Goods:	
E. V. Fitts (George McGill)	$122.89
E. C. Hall Company	39.35
Wales Company	37.40
Gumpert Company	24.75
H. F. Ellis	145.48
G. D. Emerson	218.45
Milk and Cream, A. C. Stoddard	478.80
Orange Juice, Weeks & Moylan	175.50
Fruits and Vegetables:	
Bryant & Ford	88.43
M. Bennotti	8.25
Bread and Rolls, Hathaway Baking Co.	464.20
Crackers and Cookies:	
Weston Biscuit Co.	32.41
Loose Wiles Biscuit Co.	150.42

Berwick Cake Co.	24.54	
Puritan Potato Chip Co.	6.95	
Hunt Potato Chip Co.	1.60	
Ice Cream, Plymouth Rock	1003.15	
Candy, Paper Napkins and Wax Paper:		
A. S. Peterson	$569.86	
Fred Moore	11.90	
Richmond	16.05	
Operating Expenses:		
Electric Light & Power Co.	$66.20	
Old Colony Gas Co.	120.94	
Rockland Water Dept.	10.00	
Paid Help	899.00	
Laundry, D. J. Burke	8.83	
Lunch Checks, Globe Ticket Co.	14.00	
Garbage Collection, Arthur Casey	16.00	
Express, Jenkins & Simmons	5.10	
Rome Bros.	4.50	
Tax on Checks	1.18	
Edlund Company, repairs	1.50	
Balance	10.61	
Total		$5,867.28

May I take this occasion to answer certain questions which arise?

A. How do schools help during economic depressions?

1. They retain in our schools large numbers of girls and boys who otherwise might obtain jobs needed by adults.

2. Over 83% of the cost of our schools consists of wages paid to teachers and other school employees. It is estimated that more than 75% of these incomes is returned to the community for shelter, food, clothing

and recreation. In Rockland this annual return of approximately $66,000 is a steady and valuable factor.

3. The schools continually need paper, books, pencils, laboratory supplies, repairs and paint. The manufacture and sale of these supplies, and the maintenance of buildings furnish employment to a large number of local people.

B. Why not retrench in Schools during depression periods and make it up during booms?

1. There can be retrenchment in the consideration of clothes, household furnishings, machines and other fields of public expenditure without resulting in permanent handicaps. With the nurture and educational growth of the child it is not so. A child that is fed on a deficient diet during a period of economic stress cannot have the deficiency remedied by overfeeding during the next business boom. It is equally unfair to a pupil to limit his chance of educational growth by reducing his school opportunities with the idea that later he can consume an over-amount of cultural food. The steady maintenance of our schools is the greatest single safe-guard to our future prosperity.

C. Why not further reduce the salaries of teachers?

1. At present teachers' salaries average 25% lower than salaries of occupations requiring the same amount of preparation and education. They are still too low to attract to the teaching profession some of the most desirable personalities among high school and college graduates. Some of our undertakings and developments are not affected greatly by the mental

capacities and personalities of the people involved, but the development of a child is greatly affected by the personality and mental ability of his teacher.

There are no "frills and fancies" in our school system.

To the uneducated classes of 1633 reading and writing were considered frills. Today anything taught that was not in the curriculum a generation ago is apt to be considered an unnecessary furbelow. An increasingly complex civilization demands an ever-increasing variety of training. It must be remembered that the fundamentals of a successful and complete life in any period are the same,—hard work and a clear vision in the meaning of duty, service and sacrifice.

The very best education for our youth and the wisest expenditure of the Town's money is my earnest purpose.

Respectfully submitted,

R. STEWART ESTEN,

Superintendent of Schools

REPORT OF HIGH SCHOOL PRINCIPAL

Mr. R. Stewart Esten
Superintendent of Schools
Rockland, Massachusetts

My dear Mr. Esten:

The following is my third report as Principal of the Rockland High School.

The enrollment at the beginning of school last September was as follows:

Post Graduates	9
Twelfth Grade	100

Eleventh Grade	110
Tenth Grade	123
Ninth Grade	121
Eighth Grade	112
Seventh Grade	125
Total	700

College Entrance

Rockland High School was approved by the New England College Entrance Certificate Board in April 1930 for a period of four years. This means that this school can certify pupils for admittance to the following colleges until December 1934:

Amherst College
Bates College
Boston University
Bowdoin College
Brown University
Clark College
Colby College
Massachusetts State College
Middlebury College
Tufts College
Wesleyan University
Williams College

At the expiration of this period it will be necessary to make application for this privilege for another term.

The requirements for admittance to different colleges varies somewhat, but in general they are as follows:

English	4 years
Latin	2, 3, or 4 years
French	2 or 3 years
History	2 years

Mathematics ..... 2 or 3 years
Science ..... 1 or 2 years

These requirements are met in our College Classical Course which is as follows:

First Year	**Second Year**
English I	English II
Latin I	Latin II
History to 1700	French I
Algebra I	Geometry
Third Year	**Fourth Year**
English III	English IV
Latin III	Latin IV
French II	U. S. History
Algebra II	Chemistry

A pupil in our school in order to qualify for an Entrance Ceritficate must receive a grade of B or better in all of the subjects listed above.

If a pupil wishes to enter a college that is not a member of the New England College Entrance Certificate Board in general it is necessary for him to take Entrance Examinations. He can take either the examinations given by the college he wishes to enter or the examinations of the College Entrance Examination Board. We do not recommend pupils to take these examinations unless they have received grades of B or better in High School. Pupils do somtimes take these examinations by merely getting the consent of the principal. In general these pupils are unable to pass the examinations and need to spend at least one additional year at a private school for further preparation.

It very often happens that a pupil gets high enough grades to graduate from our College Classical Course and still not be able to enter the college of his choice. This is due to the fact that his grades are not high enough so that he can be certified. There is a difference between a passing grade and a certificate grade. In order to get certificate

grades, a pupil will need to spend much of his outside time in study and give up all social activities during the school week.

Clubs in the High School

The organization of a club program is the result of a demand that the schools prepare pupils to make use of their leisure as well as their working hours. Training in the worthy use of leisure is one of the seven main objectives in secondary education. Leisure is on the increase. The common use of labor-saving devices has given to the young as well as the adult more hours of leisure. Recreation and relaxation, which are essential to a well ordered life, must be on the highest plane. Clubs in the high school aim (1) to establish the habit of using spare time worthily (2) to develop interest in a worthy hobby, (3) to provide further field for exploration of individual characteristics and abilities. Clubs should be an integral part of the program. We have a few which are a distinct addition to the school. The Girls Glee Club is still doing excellent work. This year they sang Carols on Christmas Eve at several places along Union Street starting at the Central Hospital. The band and orchestra meet regularly every week for rehearsals. They have made several public appearances and have been very well received. The literary club has not met regularly since school opened in September but many of the old members have asked to have it start again beginning the first of January. Just recently we organized a Debating Club under the supervision of Mr. John O'Hayre of the faculty. This club gives promise of being a very much worth while organization. We hope that its field will soon be broadened to the extent of debating with other schools. The Craft Club meets every Wednesday afternoon from two to four o'clock. Last year they made

painted lamp shades, jewel boxes with raised designs and bound books. This year they will attempt soap carving and the cutting of paper flower patterns.

"The Parrot," our school paper made its first appearance this year just recently in magazine form. The editor said in this issue, "Our new 'Parrot' ", which of course is still in its infancy will require much nourishment financially and by way of good material if it is to grow to the bird we would wish it." The principal in his column made this plea, "Let us get to work at once and make the Parrot a paper second to none in the district."

The Detention Period

Approximately two years ago we inaugurated the plan of keeping pupils after school in one room for a period of one hour who break the rules of the school. If a pupil receives more than one detention during the day he must stay as many days as he receives detentions. Pupils who are late for school and pupils who return to school after being absent without a written excuse are given detentions. Several teachers in the school prefer to keep their own pupils instead of sending them to the Detention Room.

Teachers Remaining After School

All of the teachers in the school are required to remain one day a week for a period of an hour after school to keep pupils who are behind in their school work. Pupils who are absent from school are required to make up the work that they have lost during these after sessions. Although the teachers are required to stay one day a week many of them stay every school day.

Guidance In The High School

Guidance is a function of Junior and Senior High Schools. Guidance activities are not required but we feel

that there is a necessity for pupil counseling especially with respect to choice of course in the Senior High School.

Our guidance program is not in full operation at the present time but the work we have started aims: (1) to acquaint pupils with the varied curricula of the secondary school in order that they may choose their courses intelligently; and (2) to acquaint students with vocational life through a study of vocations. In the school individual students receive personal advice and counsel with reference to college entrance. We hope that we can give advice and counsel later with reference to placement positions.

In closing I wish to thank the members of the School Committee and the Superintendent of Schools for their encouragement and help, and the High School staff for their cooperation and assistance.

Respectfully submitted,

JOHN A. W. PEARCE,

Principal

ROCKLAND HIGH SCHOOL
GRADUATION EXERCISES

Class of 1932

Thursday Evening, June the twenty-third at
eight o'clock
High School Auditorium

The Program

PROCESSIONAL "The Age of Youth March"
R. H. S. Orchestra

INVOCATION Rev. Gerald R. FitzPatrick

SALUTATORY and ESSAY "The Winning Conquest"
Dorothy Louise Buiel

THE BELLS OF ST. MARY'S Adams
Chorus

ESSAY "Our Journey to Success"
Alice Irene Murrill

CHAMBER OF COMMERCE PRIZE ESSAY
"Our Community"—Virginia Ora Williams

"LA TRAVIATA" G. Verdi
R. H. S. Orchestra

ESSAY "George Washington—The Leader"
George Frederick O'Brien

ESSAY "Take Aim"
Marguerite Elizabeth Mahady

"SPARKLING SUN LIGHT" Arditi
Girls' Glee Club

ESSAY and VALEDICTORY "From Source to Ocean"
Helen Kovalchuk

AWARD OF PRIZES and PRESENTATION
of DIPLOMAS
Mr. John Dunn, Chairman of School Committee

"A GIPSY NIGHT" Ganne
Chorus

AMERICA
Chorus and Audience

BENEDICTION

RECESSIONAL "Soldier's Farewell March"
R. H. S. Orchestra

Director of Chorus Miss Blanche G. Maguire

Director of Orchestra Mr. Michael Cassano

Accompanist Florence Ferguson and George O'Brien

Graduates—Class of 1932

Charles Edmund Ajeman
Warren Selby Ajeman
Harriet Genevieve Anderson
Fred Albert Arnold
Dorothy Elizabeth Bowles
Stanley Burns Bowman
Carlton Frederick Brouthers
**Dorothy Louise Buiel
Helen Frances Burton
Gladys Callahan
Gardner Tremaine Cannon
Joseph John Capelice
John Robert Carey
Allen Lester Chamberlain
Seth Lawrence Chandler
John Patrick McKenna
Helen Barbara McLeavy
Edith Belle Magoun
*Marguerite Elizabeth Mahady
Hazel Christine Main
Alma Margaret Marks
Marjorie Wheeler Marks
Raymond Louis Martel
Henry William Martin
Robert Raymond Morrisette
Johanna Mary Murgida
**Alice Irene Murrill
Annie Elizabeth Myra
Arthur Najarian
Arthur Joseph Nihill

Frances Elizabeth Costello
John Joseph Costello
James Henry Cronin
Rachael Louise Cushing
Frederick Arthur Damon
Norma Josephine DeLory
Richard Burrell Dill
*Elizabeth Ardelia Dunn
Raymond Albert Ewell
John Joseph Fitzgibbons
Robert Charles Ford
John Francis Greenan
Joseph Francis Hamilton
Edward Kenneth Hannigan
Hester Uldene Harney
Leslie Milton Hibberd
Avis Elizabeth Jukes
Catherine Frances Keane
**Helen Kovalchuk
Wasley Kovalchuk
Eva Margaret Laine
Norman Joseph Leary
Rose Marie Lordi
*Alta Isabelle McCaw
Walter Robert Nihill
Eleanor Elizabeth O'Brien
*George Frederick O'Brien
Lawrence Joseph O'Brien
Kathleen Louise O'Connor
Alice Patricia O'Donoghue
Louise Victoria Paulding
Madeline Caroline Petrell
Natale Robert Petrell
Mary Natalie Petrizzi
Virginia Tower Pinson
Lena May Poole
Mineola Virginia Reade
Anna Elizabeth Reagan
*Catherine Mary Reilly
Robert Cushing Richards
*Roberta Teresa Sabino
Kourkaen Stephen Sayian
Eleanor Agnes Somers
Frank Beverly Southworth
Ruth Marie Terrio
Irene Mildred Welsh
Virginia Ora Williams
Robert Clark Wyatt

**HIGHEST HONORS

*HONORS

CLASS OFFICERS

WARREN SELBY AJEMAN	President
ANNA ELIZABETH REAGAN	Vice-President
HARRIET GENEVIEVE ANDERSON	Secretary
JOSEPH JOHN CAPELICE	Treasurer

CLASS COLORS

Blue and Gold

CLASS FLOWER

Premium Supreme Rose

CLASS MOTTO

"Vincit qui se vincit"

GRADE SCHOOL ENROLLMENT

As of December 23, 1932

School	Grade	Number of Pupils	Teacher
McKinley	1	33	Margaret McHugh
	1	29	Margaret Shortall
	2	35	Mary H. Grennan
	2 & 3	24	Mildred E. Healey
	3	28	Evelyn Morrissey
	4	37	Kathryn Hickey
	5	38	Elva M. Shea
	6	34	Margaret J. Hayes
	6	35	Nellie M. Ford
Lincoln	1	32	Catherine Coen
	2	32	Gertrude Summers
	3	33	Harriette E. Cragin
	4	34	R. Louise Cone
	5	35	Eileen Fitzgibbons
	6	36	Marian Prindle
Jefferson	1 & 2	42	Louise Flannery
	3	35	Bertha M. Campbell
	4 & 5	30	Blanche Crowell
	5 & 6	32	Annie A. Shirley
Gleason	1 & 2	33	Blanche Thacher
	3, 4 & 5	35	Margaret McDermott
Webster St.	1, 2 & 3	35	Lillian G. Murdock
	4 & 5	25	Margaret Perkins
Market St.	1, 2 & 3	30	Ethel Wetherbee
	4, 5 & 6	18	Margaret Blake
Central St.	1, 2 & 3	26	Josephine Lannin
Total		836	

Junior-Senior High Enrollment as of December 23, 1932	677
Grand Total, December 23, 1932	1513

AGE GRADE TABLE AS OF OCTOBER 1, 1932

Grade	Age 5	6	7	8	9	10	11	12	13	14	15	16	17	18	19	22	Total
1	98	53	9	2													162
2		57	51	15	3	1											127
3			63	77	15	7	1										163
4				30	66	9	5	3	1								114
5					41	61	23	7	2								134
6					1	32	62	27	8	3	1						134
7							31	67	22	3	1		1				125
8							1	36	50	23	2	3					115
9								2	33	56	25	4	2	1			123
10									3	51	52	15	4				125
11										1	49	41	13	3			107
12											7	44	43	4	1	1	100
P. G.												1			1		2
Total	98	110	123	124	126	110	123	142	119	137	137	108	63	8	2	1	1531

Total Number Over Age	271
Total Number Normal Age	679
Total Number Under Age	581

Underlined figures indicate number of pupils of normal age. Those at left under age. Those at right are over age.

TEACHING STAFF

Name, Position and Address	No. of yrs. Teaching Experience	Date of Local Appointment	Training	Salary
R. Stewart Esten Superintenden of Schools 111 Payson Avenue	18	Sept. 1929	Middlebury College, A. B. Columbia University, A. M. (k) Yale University (k) Boston University Extension Courses	$3600
JUNIOR-SENIOR HIGH SCHOOL				
John A. W. Pearce—Principal 411 Market Street	16	Sept. 1930	Brown Universi y, B. S. Harvard University, M. Ed.	2880
Robert C. Healey—Latin Sub-Master So. Weymouth	14½	Sept. 1919	Boston College, A. B. (k) Hyannis Normal (k) Boston University (k) B. C. Graduate School	2430
Joseph W. Cogan—Science	8	Sept. 1929	Bates College, B. S. (k) Boston University (k) M. I. T.	1755
William P. Earley—Physical Ed., Biology 41 Franklin Avenue	5½	Jan. 1931	Holy Cross, A. B. (k) Clark University	1710
Mary E. Hackett—Household Arts 122 Summit Street	11	Sept. 1921	Framingham Normal (k) Simmons College (k) M. I. T. (k) Boston University	157[illegible]

TEACHING STAFF—Continued

Name, Position and Address	No. of yrs. Teaching Experience	Date of Local Appointment	Training	Salary
Ellen M. Hayes—English 18 Linden Court	11	Sept. 1927	Universi y of Wisconsin, A. B. (k) N. E. Con. of Music	1620
Victoria Howarth—English 65 Vernon Street	21	Sept. 1925	Radcliffe, A. B. (k) Harvard (k) Boston University (k) Alliance Francaise in Paris	1800
Rose T. Magadini—Commercial 65 Vernon Street	7	Sept. 1929	Bay Path Instiute (k) Harvard (k) Boston University	1440
Victor McDonald—Latin, Algebra, Civics & Science 23 Plain Street	10	Sept. 1925	St. Francis Xavier, A. B. Provincial Normal (k) Boston University (k) Harvard	1800
John O'Hayre—History, English 15 Albion Street	11	Jan. 1931	Boston College, A. B. (k) Harvard (k) Boston University	1485
Kenyon Poole—English 435 Liberty Street	0	Sept. 1932	Harvard, A. B. (k) Columbia University (k) Munich Univ., Germany	1300
Margaret Quirk—Mathematics Whitman, Mass	11	Sept. 1927	Boston University, A. M. (k) M. I. T. (k) Boston University	1710

TEACHING STAFF—Continued

Name, Position and Address	No. of yrs. Teaching Experience	Date of Local Appointment	Training	Salary
Ellice Schofield—Commercial 56 West Water Street	4	Sept. 1931	Boston University, B. S. (k) Harvard	1440
Robert A. Studley—History 177 Concord Street	6	Sept. 1927	University of N. H., A. B., (k) Boston University	1575
Grace Tanner—Commercial North Weymouth	3	Sept. 1931	Simmons College, B. S.	1300
Mary Thompson—French 55 Pacific Street	6	Sept. 1931	Boston University, A. B. (k) Harvard Ext. Courses (k) Middlebury Spanish School	1440
Katherine Burke—Geog., Hyg. 216 Greenwood Street	29	Sept. 1906	Bridgewater Normal (k) Harvard and B. U. Extension Courses	1260
Mary Costello—English, Penmanship 30 Crescent Street	34	Sept. 1898	Quincy Training School (k) Bridgewater Normal Courses studied at home	1260
Emma S. Jewett—History 77 Pacific Street	25	Sept. 1908	Hyannis Normal (k) Boston University (k) University of Vermont	1260
James A. Lynn—Manual Training 31 Belmont Street	7	Sept. 1929	Wentworth Institute	1530

TEACHING STAFF—Continued

Name, Position and Address	No. of yrs. Teaching Experience	Date of Local Appointment	Training	Salary
Esther McGrath—His ory 91 Liberty Street	16	Sept. 1918	Boston Teachers College, B. S. E. Bridgewater Normal (k) Hyannis Normal (k) B. U. Ext. Courses	1260
Helen Molloy—Arithmetic, Jr. Bus. 18 Linden Court	5	Sept. 1930	Keene Normal, Keene, N. H. (k) Boston University	1170
Frances Squarey—English No. Abington	15	Sept. 1921	Bridgewater Normal Extension Courses	1260
Bertha Tennsy—Ari h., Penmanship 35 Franklin Avenue	14	Sept. 1927	Farmington Normal (k) Bates College (k) B. U. Ext. Courses	1260
JEFFERSON SCHOOL				
Annie A. Shirley, Grades 5 & 6 65 Vernon Street	31	Sept. 1912	Bridgewater Normal (k) M. I. T. (k) Harvard (k) Boston University	1260
Blanche Crowell, Grades 4 & 5 34 Blanchard Street	23	Sept. 1931	Framingham Normal (k) Hyannis Normal (k) B. U. Ext. Courses (k) Brown University	1170

TEACHING STAFF—Continued

Name, Position and Address	No. of yrs. Teaching Experience	Date of Local Appointment	Training	Salary
Bertha Campbell—Grade 3 29 Park Street	18	Sept. 1923	(k) Hyannis Normal (k) M. A. C. (k) Boston Universi y (k) Conn. Valley Summer SChool (k) Springfield College	1260
Louise Flannery—Grade 1 & 2 39 Exchange Street	6	Sept. 1926	Lesley Normal	1102.50
McKINLEY SCHOOL				
Nellie M. Ford—Grade 6 South Weymouth	42	Sept. 1896	High School (k) B. U. Ext. Courses	1440
Margaret Hayes—Grade 6 139 Exchange Street	12	Sept. 1926	Bridgewater Normal (k) B. U. Ext. Courses	1260
Elva M. Shea—Grade 5 398 Plain Street	5	Sept. 1928	Bridgewater Normal (k) Boston Universi y	1057.50
Kathryn Hickey—Grade 4 294 Plain Street	9	Feb. 1928	Bridgewater Normal (k) Boston Universi y (k) Harvard Ext. Courses	1260
Evelyn Morrissey—Grade 3 191 Liberty Street	6	Sept. 1930	Bridgewater Normal University Extension Courses	1170
Mildred Healey—Grades 2 & 3 15 Bigelow Avenue	3	Sept. 1930	Lesley Normal	990

TEACHING STAFF—Continued

Name, Position and Address	No. of yrs. Teaching Experience	Date of Local Appointment	Training	Salary
Mary H. Greenan—Grade 2 39 East Water Street	23	Sept. 1920	(k) Hyannis Normal (k) Boston University (1 yr.) Extension Courses	1260
Margaret Shortall—Grade 1 1073 Union Street	0	Oct. 1932	Bridgewater Normal, B. S. E.	900
Margaret McHugh—Grade 1 24 Dublin Row	8	Sept. 1926	Bridgewater Normal Lecture Courses	1147.50
GLEASON SCHOOL				
Margaret McDermott—Grades 3, 4 & 5 80 Salem Street	23	Sept. 1925	Hyannis Normal (k) Harvard Lecture Courses Extension Courses	1260
Blanche Thacher—Grades 1 & 2 Wollaston, Mass.	13½	Jan. 1930	Wheelock Training School	1125
CENTRAL ST. SCHOOL				
Josephine Lannin—Grades 1, 2 & 3 38 Exchange Street	2 (Sub.)	Sept. 1932	Bridgewater Normal	900
LINCOLN SCHOOL				
Eileen Fitzgibbons—Grade 5 149 Webster Street	8	Sept. 1925	Bridgewater Normal (k) B. U. Extension Courses	1192.50

TEACHING STAFF—Continued

Name, Position and Address	No. of yrs. Teaching Experience	Date of Local Appointment	Training	Salary
Marian Prindle—Grade 6 North Abington, Mass.	6	Sept. 1927	Bridgewater Normal (k) Boston Universi.y Univ. Ext. Courses	1192.50
R. Louise Cone—Grade 4 Dedham, Mass.	12	Sept. 1930	Wheelock Boston University, B. S. E.	1215
Harriette Cragin—Grade 3 42 Pacific Street	31	Sept. 1910	High School S.udied for ten years under instructors from Emerson College of Oratory	1260
Gertrude Summers—Grade 2 41 Blanchard Street	5	Sept. 1930	Plymouth, N. H. Normal (k) Boston Universi y	1125
Catherine Coen—Grade 1 31 Belmont Street	7	Sept. 1930	Salem Normal Univ. Ext. Courses	1170
MARKET STREET SCHOOL				
Ethel Wetherbee—Grades 1, 2 & 3 71 Liberty Street	28	Sept. 1928	Symonds' Kindergarten Training School (k) Hyannis Normal (k) Columbia University Extension Course	1260
Margaret Blake—Grades 4, 5 & 6 53 Plain Street	3	Sept. 1929	Hyannis Normal Summer School Course	990

TEACHING STAFF—Continued

Name, Position and Address	No. of yrs. Teaching Experience	Date of Local Appointment	Training	Salary
WEBSTER STREET SCHOOL				
Lillian G. Murdock—Grades 1, 2 & 3 North Abington, Mass.	25	Sept. 1922	Quincy Training School (k) Hyannis Normal Extension Courses	1260
Margaret Perkins—Grades 4 & 5 41 Blanchard Street	4	Sept. 1930	Framingham Normal	990
SUPERVISORS				
Blanche Maguire—Music 197 Union Street	10	March 1929	(k) Boston University (k) Northamp on School of Pedagogy	837
Marian S. Whiting—Drawing 117 Plain Street	5	Sept. 1930	Mass. School of Art (k) Boston University (k) Vesper George School Extension Courses	1440
Josephine Fitzgibbons—Physical Education in all schools	3	Sept. 1929	Poose-Nissen (k) Boston Teachers' College Extension Courses	1125

TEACHING STAFF—Continued

Name, Position and Address	No. of yrs. Teaching Experience	Date of Local Appointment	Training	Salary
Louise A. Considine, R. N.—Nurse 69 Webster Street	10	Sept. 1922	St. Elizabeth's Hospital Training School (k) Hyannis Normal Five years experience in public health work.	1395
Michael Cassano—Instructor in Instrumental Music	22	Sept. 1928		?? 1125

(k) Attended but did not graduate.

ANNUAL REPORT

OF THE

WATER COMMISSIONERS

OF THE

TOWN OF ROCKLAND

FOR THE YEAR ENDING DECEMBER 31

1932

JOINT WATER BOARD OF ABINGTON AND ROCKLAND

G. E. GOMLEY,
Chairman

S. W. BAKER,
Secretary

H. C. WITHERELL
F. E. MERRILL

J. J. McCARTHY
E. S. DAMON

H. G. BRIARD

Water Registrar

EDWARD L. GAMMON

Superintendent

WATER BOARD OF ROCKLAND

S. W. BAKER, Chairman

J. J. McCARTHY

E. S. DAMON

EDWARD L. GAMMON, Superintendent

Regular meetings of the Board every Thursday evening at 7:30.

Office hours of the superintendent, 9 to 12 a. m. and 2 to 5 p. m. daily (excepting Saturdays), and Friday evenings from 7 to 9. Room 2, Savings Bank Block, Union street.

REPORT OF WATER COMMISSIONERS

The Water Commissioners herewith submit their forty-seventh report.

Pumping Station

The usual small repairs have been made at the Pumping Station, in order to keep the equipment in good working condition. On account of the unreliability and delays in repairs on a single Chlorinator, another one was purchased, thereby giving us a dual system of chlorination.

Services in Rockland	1,930	
Services in Abington	1,479	
Services in Joint Works	137	
Services added in Rockland	6	
Water rates received by Abington		$22,276.87
Water rates received by Rockland		20,457.28
Water rates received by Joint Works		2,249.50
Total		$44,983.65

JOINT ACCOUNT 1932

Edison Electric Illuminating Co., power	$2679.00
A. Culver Co., coal and supplies	2519.06
H. Briard, salary	1999.92
William Brown, salary	1820.00
Paradon Mfg. Co., Chlorinator and supplies	835.65
New England Tel. & Tel., service	389.50
P. A. Tardiff, painting stand pipe	325.00
National Meter Co., meters and parts	146.37
Town of Pembroke, taxes	145.60
Bethlehem Steel Corp., repairs on pump	136.96
Curry Bros., supplies	107.15

S. W. Baker, secretary	100.00
C. J. Higgins, treasurer	100.00
G. E. Gomley, chairman	100.00
E. L. Gammon, supt.	100.00
John Hunt, labor	66.09
J. T. Ford, labor and supplies	61.50
Harry Holmes, labor	50.63
A. W. Chesterton, supplies	39.45
Howland, Nash & Cole, insurance	33.36
Walworth Mfg. Co., supplies	26.25
W. B. Sears, labor	23.20
Joseph Breck & Sons, supplies	21.50
G. E. Bolling, analysis	15.00
Crandall Packing Co., supplies	13.34
Stearns Express Co., express	12.89
Builders Iron Foundry, charts	12.66
John Tracy, labor	12.38
Sears Roebuck & Co., supplies	12.24
M. O'Grady, labor	10.13
Commissioner Public Safety, Boiler Inspector	10.00
Elmer Cobb, envelopes	8.13
Douglas Print, printing	8.00
W. J. Mehetala, carting ashes	8.00
George Lang, supplies	7.67
Burton Estes, pictures	7.00
William Briard, Labor	6.75
Rockland Coal & Grain Co., supplies	6.71
J. S. McCallum, supplies	5.48
Lannin Taxi ,Auto Hire	5.00
John Foster Co. ,supplies	4.52
A. W. Douglas, signs	4.00
Tony Sasso, labor	3.94
Patrick Burton, labor	3.94
Hall &— Torrey, supplies	3.85
Frank Cole, supplies	3.75
W. E. Kingsbury, loam	3.00
Bemis Drug Co., pictures developed	2.92

Rome Bros., supplies	2.50
George Lewis, supplies	2.40
E. M. White, labor	1.50
Mason Regulator Co., valve	1.38
Locke Regulator Co., valve	.42
Total	$12,025.69
Rockland half account	6,012.85

REPORT OF SUPERINTENDENT

Joint Board of Water Commissioners of Abington and Rockland.

Gentlemen:

I herewith submit my report as Superintendent for the year ending Dec. 31, 1932.

I would recommend during the coming year, that the house and coal shed be painted, the work of cleaning the shores of the pond should be continued, and the brush along our pipe line should be cut; that is where our pipe comes through the swamp, at the rear of the Hanson Fire Dept. buildings, at the present time should a break occur in the main, the department would be working under difficult conditions. Some action must be taken as soon as possible on the removal of the boat house on the shore of Big Sandy Pond. Conditions should be remedied near the Cranberry. Bog. The cottage owners with few exceptions have tried to keep the property around their cottages in good condition.

The usual analysis of water from Big Sandy Pond has been made by the State Board of Health. All hydrants were painted and tested during the year. The financial account of the joint works will be found under the report

of the Water Registrar. Four Services were renewed from the main to the street box, and two leaks were repaired, one in the gate on the lawn at Pumping Station, and one in main near Wilkey's Store.

Respectfully submitted,

E. L. GAMMON,

Superintendent

SUPERINTENDENT'S REPORT

To the Board of Water Commissioners:
Gentlemen:

I herewith submit my annual report of the Water Department for the year ending Dec. 31, 1932.

Recepits from Water Rates	$18,349.86
Receipts from Installation of Services	1,917.93
Receipts from Small Jobs	189.79
Total	$20,457.58

Services

There were 10 new services added during the year, and 67 renewals, 16 of these renewals were installed as far as the curb.

Mains

The 6″ main was extended from Custer St. to Liberty St., a distance of 200 ft. This connection does away with another dead end. The 6″ main on Norman St. was extended a distance of 84 ft.

Hydrants-Gates

The hydrant in front of George Mansfield's, Union St., was discontinued, a new hydrant was installed on North Avenue and gated. Two Kennedy hydrants were removed on W. Water St., and replaced with the new type Darling hydrant, these were also gated.

E. L. Gammon, salary	$2080.00
R. Fucillo, salary	1999.92
J. Studley, salary	1664.00
Edward Winslow, labor	930.97
Tony Sasso, labor	781.91
Red Hed Mfg. Co., supplies	672.24
Harry Holmes, labor	541.95
F. W. Webb Co., brass pipe	540.00
National Meter Co., meters	482.22
E. L. LeBaron Co., supplies	418.85
Darling Valve Co., hydrants	342.95
Rensellaer Valve Co., hydrants	323.81
Corcoran Supply Co., pipe and fittings	300.96
S. W. Baker, services as commissioner	300.00
E. S. Damon, services as commissioner	300.00
J. J McCarthy, services as commissioner	300.00
H. F. Harris, labor	289.50
A. Wainshalbaum, motor and repairs	217.34
Boston Pipe Fitting Co., brass pipe	209.58
Elmer Cobb, P. M., envelopes and box rent	184.46
Thompson, Durkee Co., supplies	180.77
Standard Oil Co., supplies	178.66
John W. Hunt, labor	146.25
Sumner and Dunbar, supplies	116.25
N. E. Tel. & Tel. Co., service	116.18
Sears & Roebuck, supplies	101.22
A. P. Smith Mfg. Co., valves	86.20
Howland Insurance Office, insurance	76.07
Amos A. Phelps, insurance	75.80
C. J. McCarty Co., supplies	69.66
Waldo Bros., supplies	67.48
Douglas Print, printing	65.50
E. S. Damon, insurance	64.00
N. Y., N. H. & Hartford Railroad, freight	62.71
Hall & Torrey, supplies	56.05
Geo. Hyde, blacksmith work	51.25

A. J. Vargus, supplies	48.33
J. S. McCallum, threading machine and labor	47.63
Carpenter-Morton Co., supplies	45.00
W. G. Classon, street boxes	42.00
Guf Refining Co., supplies	39.68
Boston National Lead Co., supplies	35.07
Rockland Publishing Co., printing	34.40
Philco Steel Co., supplies	30.08
Hydraulic Development Co., supplies	30.00
Becker & Co., supplies	29.41
Jenkins & Simmons, express	28.90
Blake Electric Co., motor	27.50
Thomas Welch, blacksmith work	27.40
A. S. Peterson, supplies	23.30
National Supply Co., supplies	22.62
George Beal, labor and supplies	22.20
Fred Ellis, labor	20.81
E. E. Tillson, labor	20.25
Electric Light & Power Co., service	20.16
Ludlow Valve Mfg. Co., valves	19.32
Peabody Motor Co., supplies & Labor	18.30
Robert S. Bowles Co., engine	17.00
Patrick Burton, labor	16.89
Gorham Fire Equipment Co., supplies	15.90
Taunton Lumber Co., supplies	14.50
T. F. Gammon, charcoal for outside work	13.75
Abington Textile Machine Corp., labor	12.75
Frank Shaw, carting pipe	12.00
George Snell Co., grip couplings	10.95
Hobart Auto Supply Co., supplies	10.30
South Shore Publishing Co., printing	10.00
C. A. Paulding, labor and supplies	9.27
M. O'Grady, labor	9.01
Alice Gammon, office	9.00
C. W. Redgate, rubber boots	9.00
G. Figioli, labor	9.00

Hallamore Machine Co., labor	8.25
Grant Gear Works, supplies	7.50
Kennedy Valve Co., supplies	7.37
W. E. Baker, labor on pictures	7.20
Paul Eisenhart, supplies	7.00
Standard Wool Co., supplies	7.00
Good Mfg. Co., supplies	6.84
I. Mitchell, supplies	6.50
Rockland Independent, printing	6.00
Joseph Sullivan, labor	5.62
Earl Harrington, labor	5.62
A. Stella, labor	5.62
James Bowles, labor	5.62
Jesse Davis, labor	5.62
Kenneth Kemp, labor	5.62
S. D. Neiforth, labor	5.62
John C. Moore Co., supplies	5.58
Austin Print, printing	5.25
Ellis Smith, supplies	5.00
Rockland Coal & Grain, supplies	4.74
Leo Condon, labor	4.50
Frank O'Hara, labor	4.50
Frank McKenna, labor	4.50
John Henderson, labor	4.50
T. Collins, labor	4.50
Edward Tobin, labor	4.50
Charles Fucillo, labor	4.50
Carl Hammond, labor	4.50
Norman McWilliams, labor	4.50
Albert Wood, labor	4.50
Thomas Kelley, labor	4.50
John Capelice, labor	4.50
George Condon, labor	4.50
M. Tedeschi, labor	4.50
L. Ignalovicz, labor	4.50
Robert Morrissey, labor	4.50

Gussum White, supplies	4.50
Edison Mfg. Co., supplies	4.43
National Foundry, labor	4.00
Munson Supply Co., supplies	4.00
Brockton Plating Works, labor	4.00
Lewis Wade, labor	3.93
William B. Shields, labor	3.15
Water Works Eng. Co., magazine	3.00
James Studley, supplies	2.88
E. P. Reed Co., supplies	2.85
Lyle Sign Co., signs	2.38
Lewis E. Tracy Co., supplies	2.30
Registry Motor Vehicles, registration	2.00
Thomas Murrill, labor	1.50
J. A. Rice Co., sheets	1.18
L. E. Murran Co., supplies	1.11
Joseph Baker, labor	1.00
G. R. Bradley, supplies	1.00
Eagle Oil Supply Co., oil	1.00
Rome Bros., supplies	.89
Rockland Transportation Co., express	.85
American Railway Express, express	.56
Rockland Water Works, express	.52
C. W. Briggs, labor	.50
W. W. Lyston, labor	.50
Underwood, Elliot Fisher Co., machine parts	.25
Total	$15,456.24

SAMUEL W. BAKER,
JOHN J. McCARTHY,
EVERETT S. DAMON,
Water Commissioners of Rockland

6″ Extension: Custer and Liberty Sts.

200 ft. of 6″ pipe	$180.00
Labor	124.24

6″ gate box	5.00
6″ gate	19.35
Jute	1.50
Lead Hydotite and lead	7.30
Paid from receipts of Dept.	$337.39

6″ Extension: Norman St.

84 ft. of 6″ pipe	$75.60
Labor	20.25
Jute, lead hydrotite	3.00
1 street box	2.00
1 corporation	2.75
Edward Miller paid Patrick Burton for digging and filling trench	$103.60

Respectfully submitted

EDWARD L. GAMMON,

Superintendent

REPORT OF WATER REGISTRAR

To the Joint Board of Commissioners of Abington and Rockland.

Gentlemen:

I herewith submit my report as Water Registrar for the year ending December 31, 1932.

Received from the water rates	$2079.47
Received from service renewals	29.65
Received from the sale of meters and repairs	90.12
Rceived from turning on water	4.00
Total	$2,203.24

Amount due Dec. 31, 1932.	
For water rates	$129.69
For meters and meter repairs	37.76
Total	$167.45

Respectfully submitted,

H. G. BRIARD,

Water Registrar

Month 1932	Hours Pumping Hrs.	Min.	Daily Aver. Hrs.	Min.	Gallons Pumped	Daily Aver.	Coal Consumed	Daily Aver.	Average Height In Reiviour	Duty Done in Foot lbs. Per 100 lbs. coal	Gallons Pumped Per lb. Coal
Jan.	201	30	6	30	14,758,000	476,064	56,095	1809	97	84,920,000	328
Feb.	183		6	3	13,480,000	464,827	51,735	1784	97	85,268,000	328
March	199	30	6	25	14,652,000	472,645	56,520	1823	97	80,417,000	325
April	203	30	6	47	14,495,000	483,166	51,305	1710	96	91,900,000	354
May	223	15	7	12	16,261,000	524,549	52,155	1682	96	96,300,000	372
June	231	30	7	42	16,947,000	564,000	49,880	1662	96	100,850,000	388
July	274	30	8	51	20,220,000	652,258	61,995	1999	95	100,840,000	390
Aug.	237	25	7	39	17,440,000	562,580	53,785	1735	96	100,500,000	388
Sept.	220		7	20	16,220,000	540,666	53,435	1781	96	100,124,000	386
Oct.	225		7	15	16,425,000	529,838	53,930	1740	96	97,091,000	374
Nov.	212	45	7	5	15,454,000	515,133	54,265	1808	96	95,440,000	372
Dec.	208	45	6	44	15,190,000	490,000	56,065	1808	97	92,487,000	358
Totals	2620	40			191,542,000		651,165				
Aver.	218	23			15,961,833		54,263		96.25		

Aver. Static Head, 216.4. Average Dynamic head, 291.5. Maximum weekly record, July 20 to July 26, 5,912,000 gals. Maximum daily record, Tues., July 2 6, 1,103,000 gals. Coal received 1932, 448,940. Lbs. coal on hand Jan. 1, 1933, 90,430. Gasoline on hand Jan. 1, 1933, 910 gals. Gallons pumped via steam, 151,388,000, via electricity, 40,154,000 gals.

H. G. BRIARD, Chief Engineer

INDEX

Assessors' Report 102
Auditors' Report 117
Board of Health, Report of 106
Board of Public Welfare, Report of 87
Cemetery Trust Funds 123
Chief of Police, Report of 111
Collector of Taxes, Report of 132
Fire Chief, Report of 107
Highway Surveyor, Report of 110
Jurors, List of 98
Memorial Library, Report of Trustees 135
Moth Superintendent, Report of 110
Officers of the Town of Rockland 3
Park Commissioners, Report of 101
Plumbing Inspector, Report of 120
Plymouth County Aid to Agriculture 121
School Department, Report of 143
Sealer of Weights and Measures, Report of 118
Selectmen, Report of 15
Town Clerk, Report of 8
Treasurer, Report of 128
Tree Warden, Report of 105
Water Commissioners, Report of 219

10/5/2009
DT 179696 1 18 00
HF GROUP-IN